



Product Catalog

Manufacturing EDD Turbine Flow Meters Since 1980

The information in this document is reviewed regularly and any necessary changes will be incorporated in the next revision.
We welcome any suggestions for improvement.

This manual is for the exclusive use of Electronic Data Devices customers and distributors. The reproduction, transmission or use of this document or its contents is not permitted without the expressed written permission of Electronic Data Devices.

© Copyright 2004 Electronic Data Devices

January 2004



Phone
432-366-8699

Fax
432-366-1106

P.O. Box 12128
Odessa, Texas 79768
USA

E-mail
rk@eddevices.com

Website
www.eddevices.com

Electronic Data Devices Contacts

Bob Williams
President

Office 432-366-8699
Fax 432-366-1106

Hal Hulett
Manager

Office 432-366-8699
Fax 432-366-1106

Mike Jolly
Service Manager

Office 432-366-8699
Fax 432-366-1106



Electronic Data Devices

Phone
432-366-8699

Fax
432-366-1106

P.O. Box 12128
Odessa, Texas 79768
USA

E-mail
rk@eddevices.com

Website
www.eddevices.com

Turbine Flow Meters Flow Range								
Size								Max Output
Inch	MM	GPM	BPM	BPD	LPM	M ³ /D	Pulses P/Gal	Frequency Pulses P/ Sec
3/8	10	.3 – 3	.007 – .07	10 – 100	1.14 – 11.36	1.6 – 16	22000	1100
1/2	13	.75 – 7.5	.01 – .17	25 – 250	2.84 – 28.39	4 – 40	14500	1815
3/4	19	2 – 15	.05 – .33	68 – 515	7.57 – 56.78	11 – 80	2950	740
7/8	22	3 – 30	.07 – .71	100 – 1000	11.36 – 113.56	16 – 160	2350	1175
1	25	5 – 50	.11 – 1.19	170 – 1700	18.93 – 189.27	27 – 270	900	750
1 1/2	38	15 – 180	.35 – 4.3	515 – 6000	56.78 – 681.35	80 – 1100	325	975
2	51	40 – 400	.9 – 9.3	1300 – 13000	151 – 1514	210 – 2100	55	365
3	76	60 – 600	1.4 – 14.3	2100 – 21000	227 – 2271	320 – 3200	57	570
4	102	100 – 1200	2.4 – 28.5	3400 – 41000	380 – 4542	545 – 6541	30	600
6	152	200 – 2500	4.7 – 60	6800 – 86000	757 – 9464	1090 – 13628	7	290
8	203	350 – 3500	8.3 – 83	12000 – 120000	1325 – 13250	1907 – 19078	3	175
10	550	550 – 5500	13 – 130	19000 – 180000	1892 – 18926	2725 – 27255	1.6	147

Material Specifications	
Flow Meter Body	316 S.S. or A-286 Alloy
Support Vanes	316 S.S.
Rotor	CD4MCu
Sleeve Bearings	Tungsten Carbide
Shaft	Tungsten Carbide
Thrust Ball	Ceramic
Performance Specifications	
Repeatability	Within $\pm 0.1\%$ of indicated flow throughout the linear flow range
Accuracy	Within $\pm 1\%$ of reading Note 3/8" $\pm 2\%$



Electronic Data Devices

Turbine Flow Meters

P.O. Box 12128
Odessa, Texas 79768
USA

Phone
432-366-8699

Fax
432-366-1106

Email
rk@eddevices.com

Website
www.eddevices.com

Pressure Drop Curves

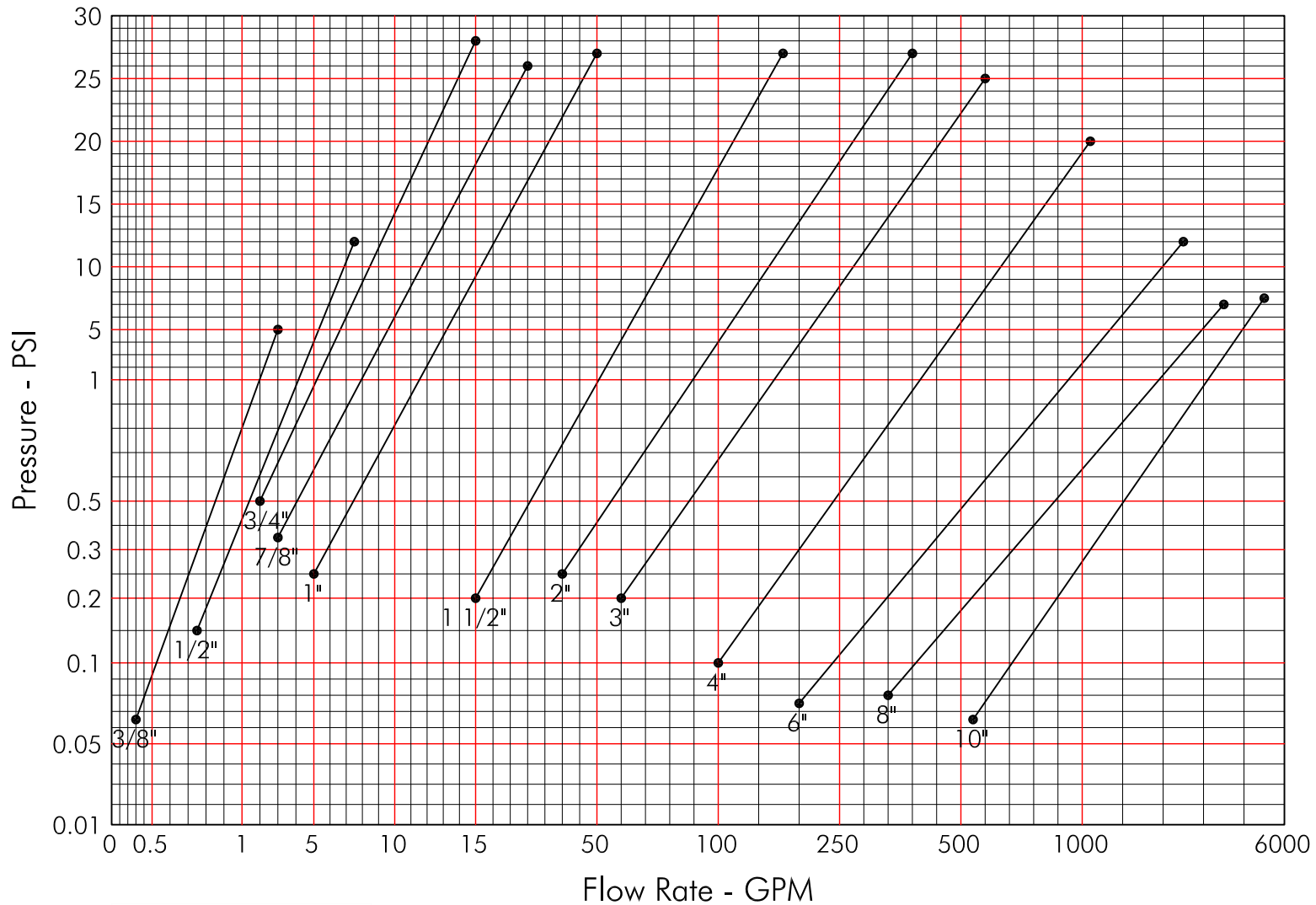

Electronic Data Devices

Electronic Data Devices
Turbine Flow Meters

Phone
432-366-8699

Fax
432-366-1106

P.O. Box 12128
Odessa, Texas 79768
USA

E-mail
rkw@eddevices.com

Website
www.eddevices.com



Electronic Data Devices

Turbine Flow Meters

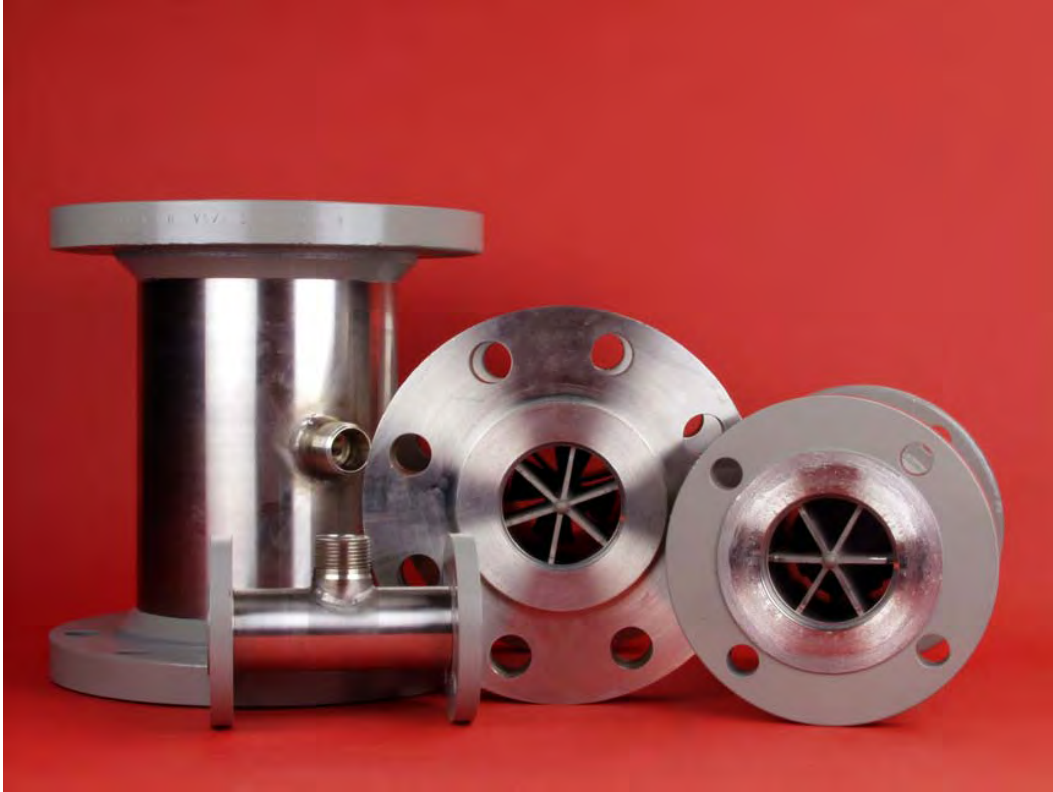

Standard Flanged Turbine Flow Meters

Electronic Data Devices offers a complete line of turbine flow meters that are available with ranges from 0.3 GPM to 5500 GPM covering a wide range of measurement applications. Our turbine flow meters are manufactured to the highest quality standards, and are available with a wide range of end connections compatible with many applications. Some of the typical applications include: oilfield waterflood, production, well servicing, pipelines, mining, chemicals, food and beverage industry, and most other liquid applications.

Standard flanged turbine flow meters are available with raised face or ring joint ANSI B16.5 rated flanges, carbon steel, 304SS or 316SS. Operating pressure will be determined by the ANSI flange series and ratings. Flanged meters are available with the following ratings 150#, 300#, 600#, 900# and 1500# in the following sizes 1", 1.5", 2", 3", 4", 6", 8" and 10".

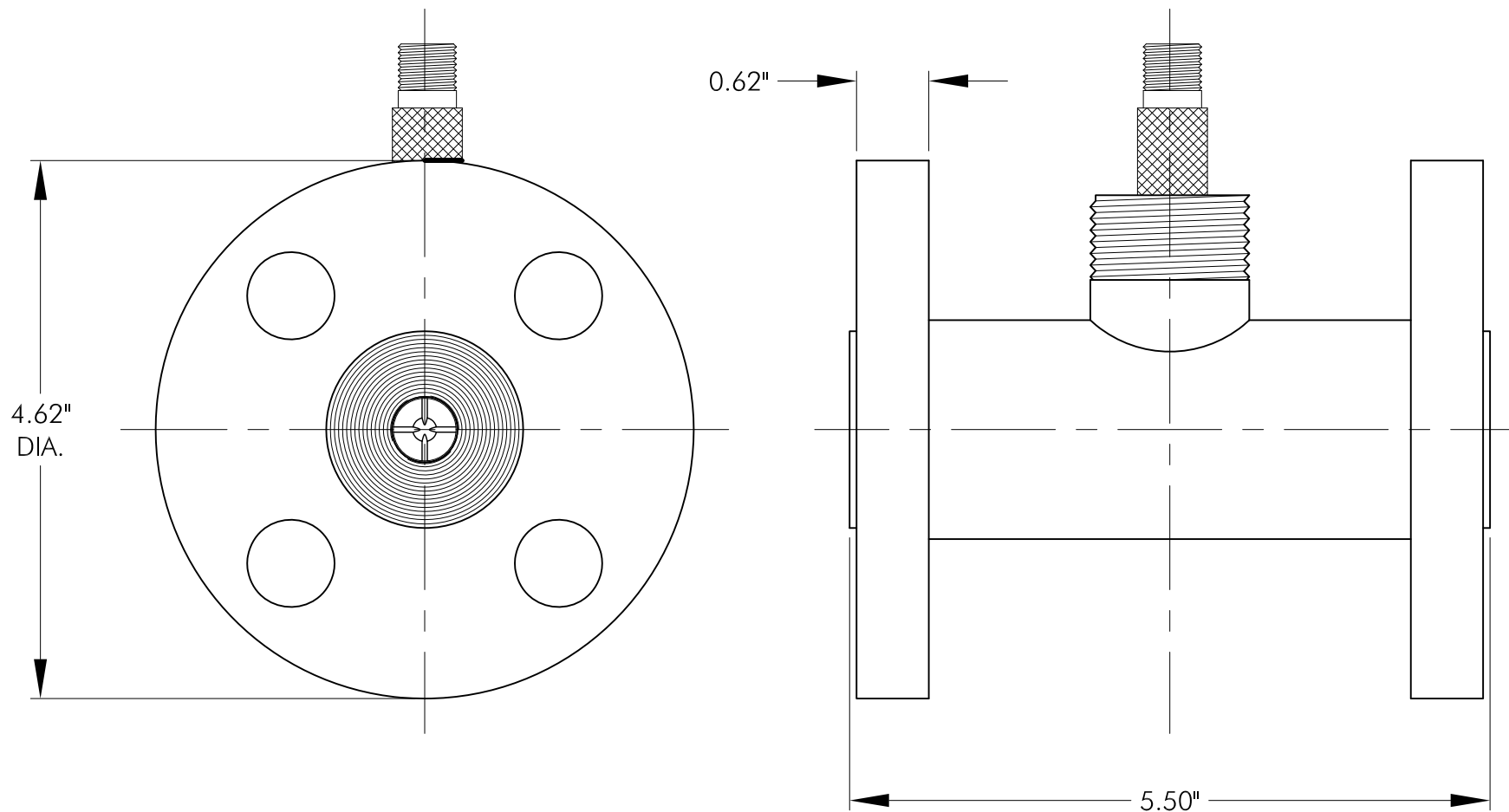

NOTE: DRAWING NOT TO SCALE

SPECIFICATIONS:

FLOW RATE: 2 - 15 GPM
PRESSURE RATING: 720 PSI

NOTE:

3/4" TURBINE REPAIR KIT PART NUMBER: 5.075

FLOW METER INSTALLATION DRAWING

3/4" X 3/4" FLOW METER W/ 300 SERIES RAISED FACE FLANGES, PART NO. 3.0750-300

P.O. Box 12128

Odessa, TX 79768

Phone: 432-366-8699 Fax: 432-366-1106

E-mail: rkw@eddevices.com Website: www.eddevices.com



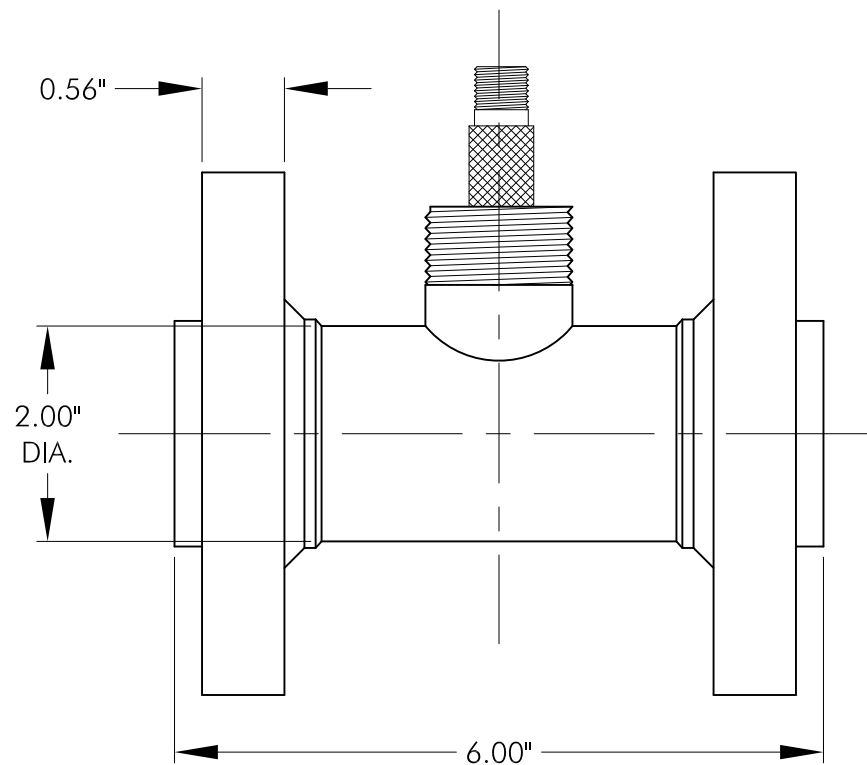
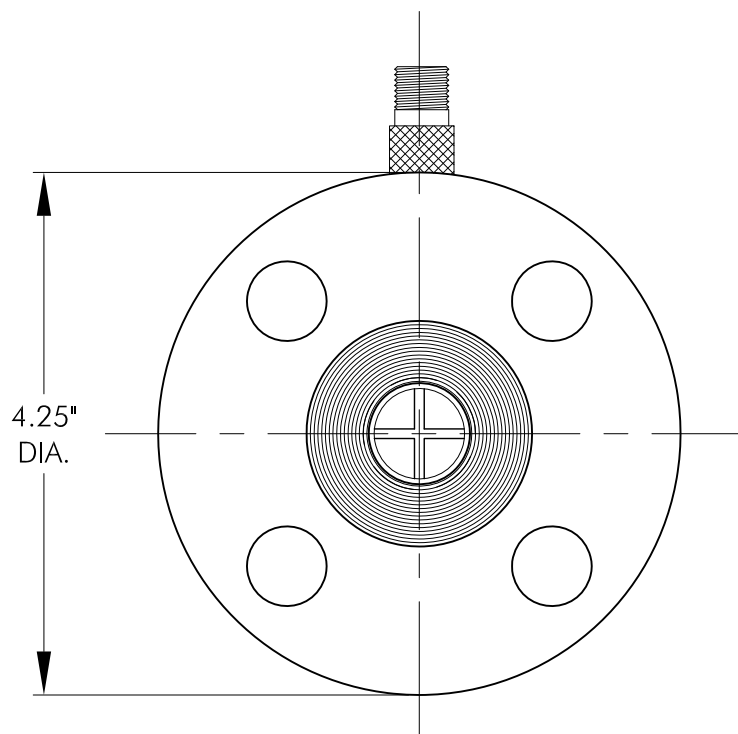

NOTE: DRAWING NOT TO SCALE

SPECIFICATIONS:

FLOW RATE: 5-50 GPM

PRESSURE RATING: 275 PSI

NOTE:

1" TURBINE REPAIR KIT PART NUMBER: 5..100

FLOW METER INSTALLATION DRAWING

1" TURBINE FLOW METER WITH 150 LBS. RAISED FACE FLANGES, PART NO. 3.1000-150

P.O. Box 12128

Odessa, TX 79768

Phone: 432-366-8699 Fax: 432-366-1106

E-mail: rk@eddevices.com Website: www.eddevices.com



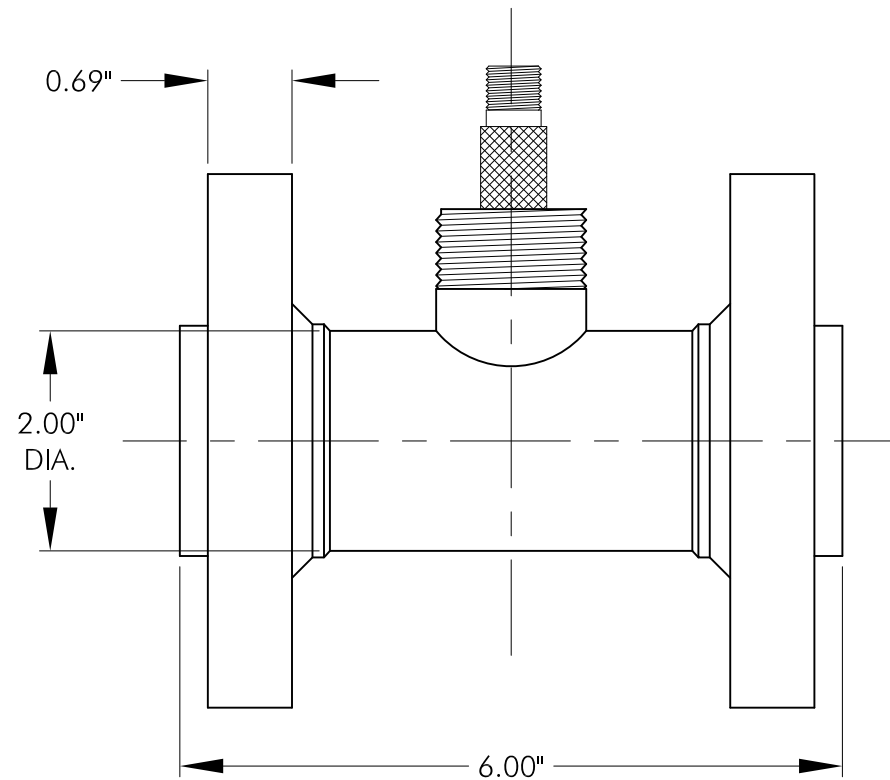
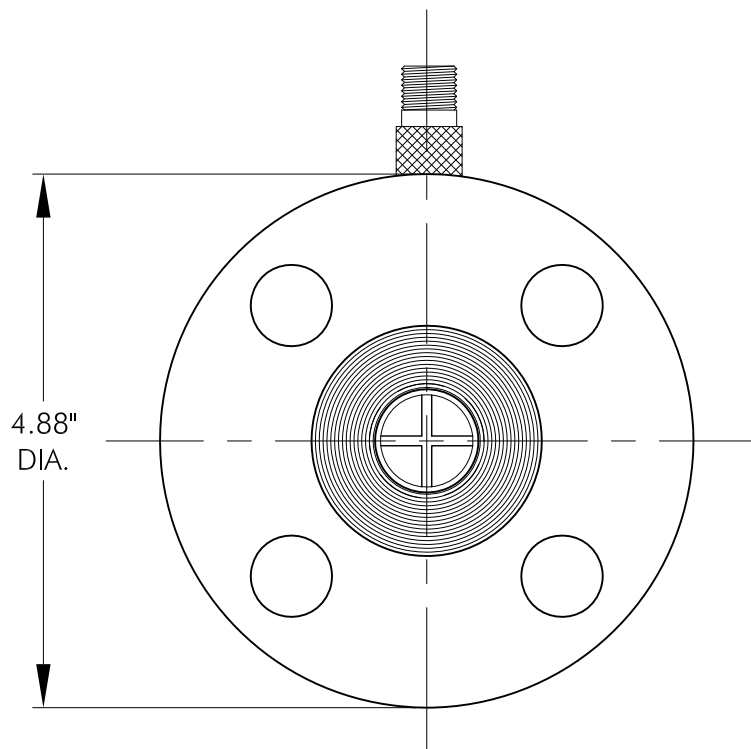

NOTE: DRAWING NOT TO SCALE

SPECIFICATIONS:

FLOW RATE: 5-50 GPM

PRESSURE RATING: 720 PSI

NOTE:

1" TURBINE REPAIR KIT PART NUMBER: 5.100

FLOW METER INSTALLATION DRAWING

1" TURBINE FLOW METER WITH 300 LBS. RAISED FACE FLANGES, PART NO. 3.1000-300

P.O. Box 12128

Odessa, TX 79768

Phone: 432-366-8699 Fax: 432-366-1106

E-mail: rkw@eddevices.com Website: www.eddevices.com

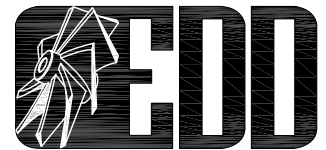

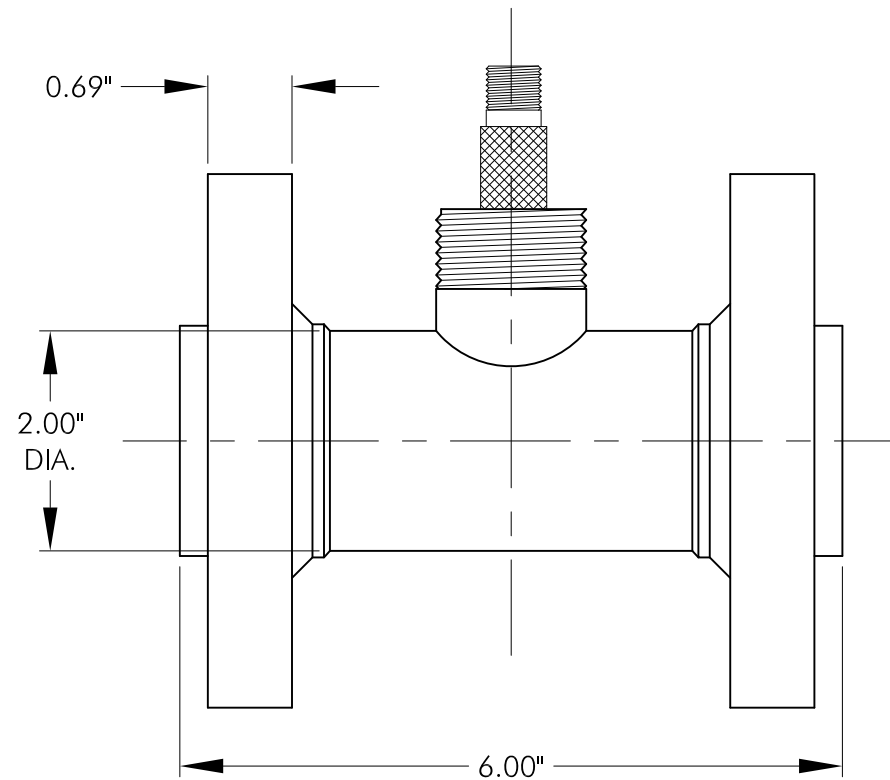
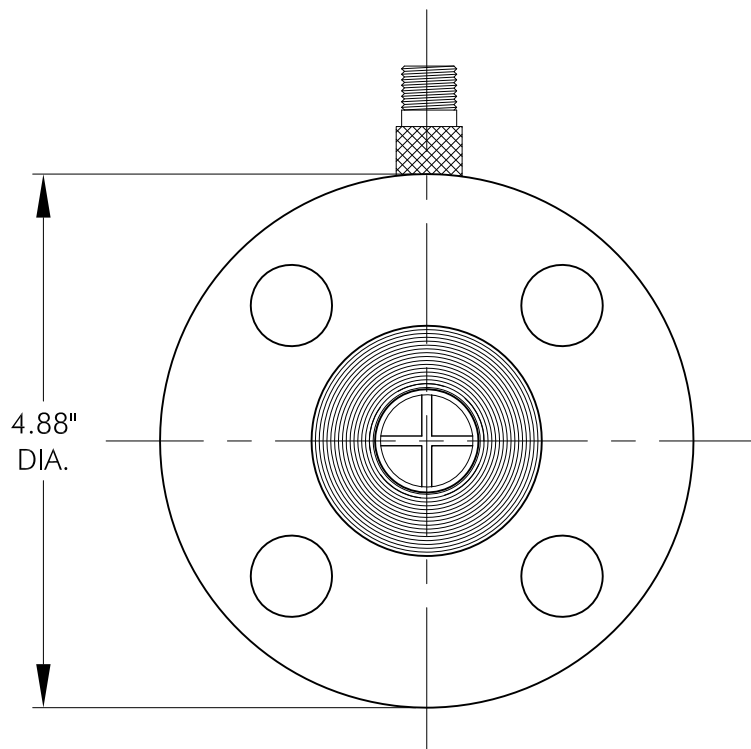

NOTE: DRAWING NOT TO SCALE

SPECIFICATIONS:

FLOW RATE: 5-50 GPM

PRESSURE RATING: 1400 PSI

NOTE:

1" TURBINE REPAIR KIT PART NUMBER: 5.100

FLOW METER INSTALLATION DRAWING

1" TURBINE FLOW METER WITH 600 LBS. RAISED FACED FLANGES, PART NO. 3.1000-600

P.O. Box 12128

Odessa, TX 79768

Phone: 432-366-8699 Fax: 432-366-1106

E-mail: rkw@eddevices.com Website: www.eddevices.com



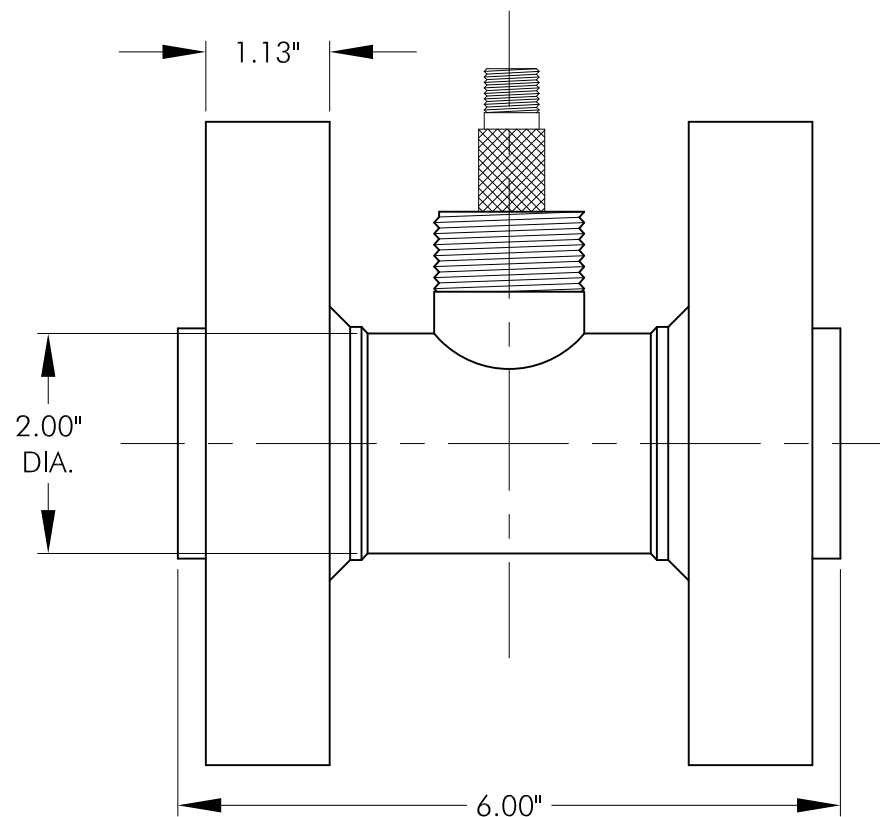
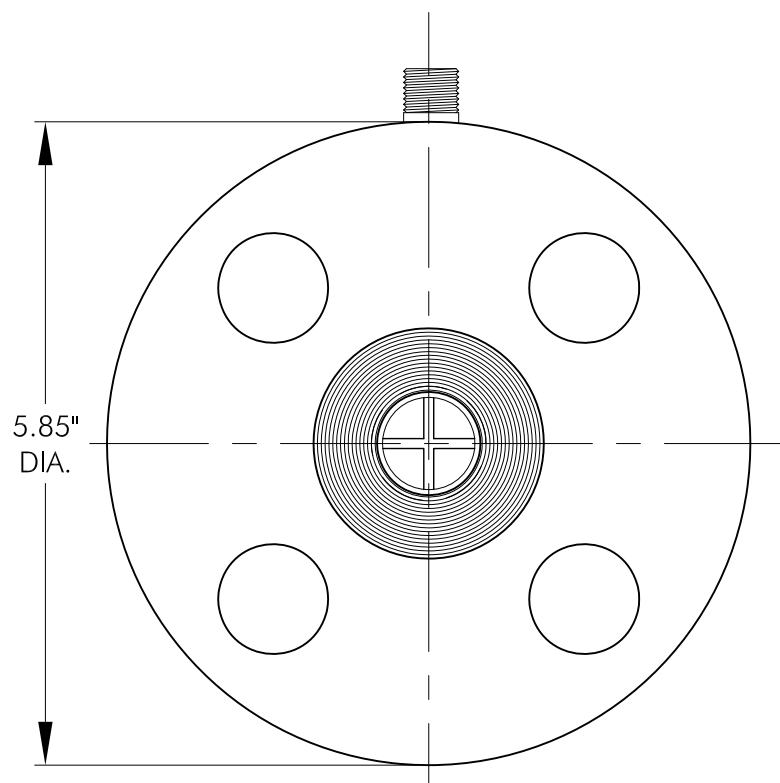

NOTE: DRAWING NOT TO SCALE

SPECIFICATIONS:

FLOW RATE: 5-50 GPM

PRESSURE RATING: 2160 PSI

NOTE:

1" TURBINE REPAIR KIT PART NUMBER: 5.100

FLOW METER INSTALLATION DRAWING

1" TURBINE FLOW METER WITH 900 LBS. RAISED FACE FLANGES, PART NO. 3.1000-900

P.O. Box 12128

Odessa, TX 79768

Phone: 432-366-8699 Fax: 432-366-1106

E-mail: rkw@eddevices.com Website: www.eddevices.com

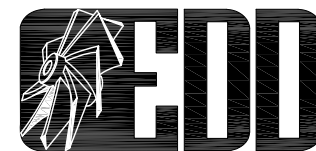

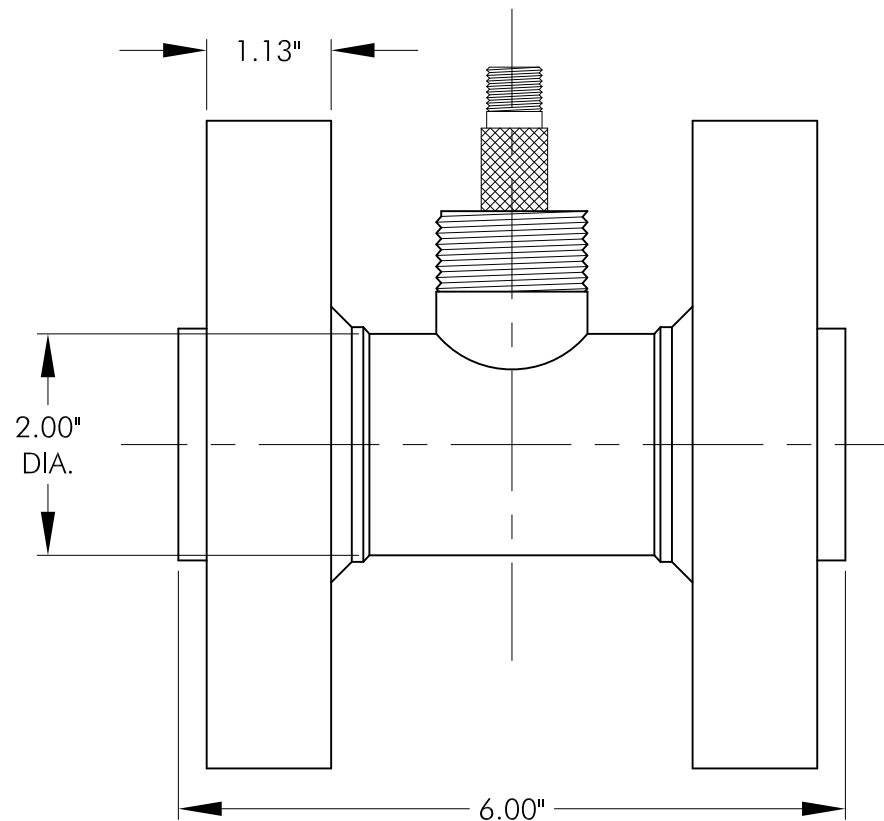
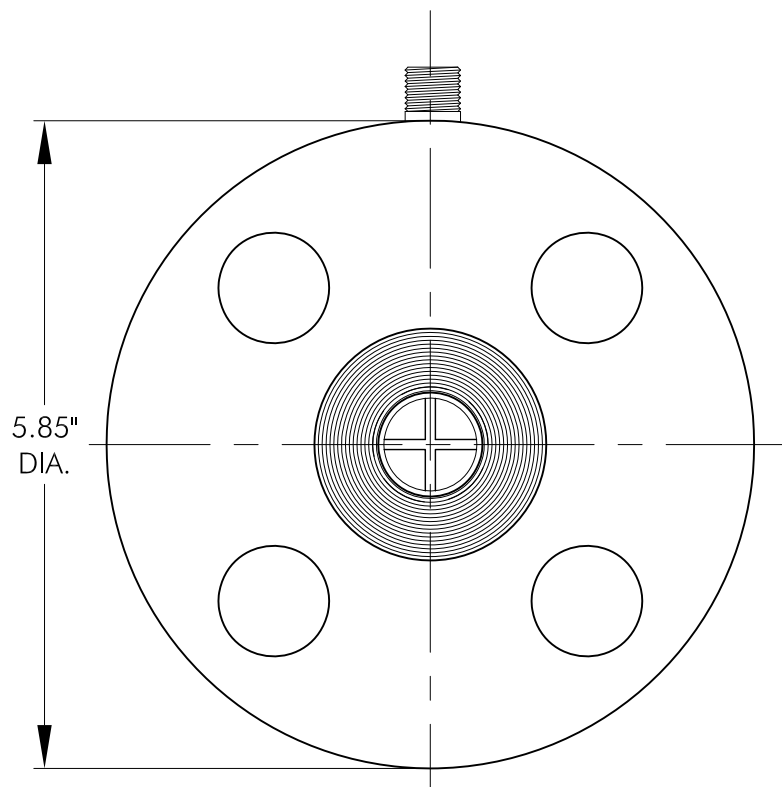

NOTE: DRAWING NOT TO SCALE

SPECIFICATIONS:

FLOW RATE: 5-50 GPM

PRESSURE RATING: 3600 PSI

NOTE:

1" TURBINE REPAIR KIT PART NUMBER: 5.100

FLOW METER INSTALLATION DRAWING

1" TURBINE FLOW METER WITH 1500 LBS. RAISED FACE FLANGES, PART NO. 3.1000-1500

P.O. Box 12128

Odessa, TX 79768

Phone: 432-366-8699 Fax: 432-366-1106

E-mail: rkw@eddevices.com Website: www.eddevices.com



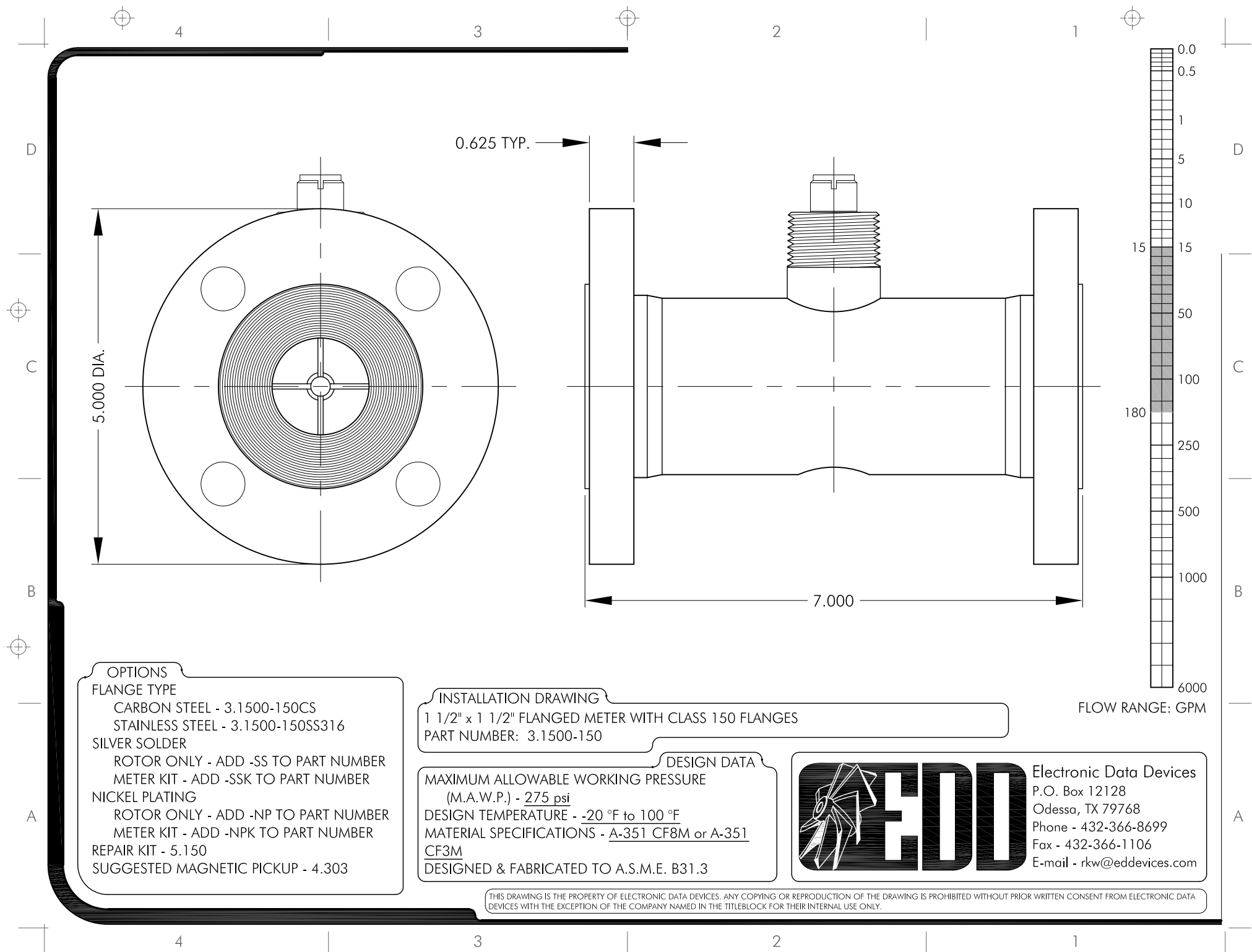

OPTIONS FLANGE TYPE

CARBON STEEL - 3.1500-150CS
 STAINLESS STEEL - 3.1500-150SS316
 SILVER SOLDER
 ROTOR ONLY - ADD -SS TO PART NUMBER
 METER KIT - ADD -SSK TO PART NUMBER
 NICKEL PLATING
 ROTOR ONLY - ADD -NP TO PART NUMBER
 METER KIT - ADD -NPK TO PART NUMBER
 REPAIR KIT - 5.150
 SUGGESTED MAGNETIC PICKUP - 4.303

INSTALLATION DRAWING

1 1/2" x 1 1/2" FLANGED METER WITH CLASS 150 FLANGES
 PART NUMBER: 3.1500-150

DESIGN DATA

MAXIMUM ALLOWABLE WORKING PRESSURE
 (M.A.W.P.) - 275 psi
 DESIGN TEMPERATURE - -20 °F to 100 °F
 MATERIAL SPECIFICATIONS - A-351 CF8M or A-351
 CF3M
 DESIGNED & FABRICATED TO A.S.M.E. B31.3

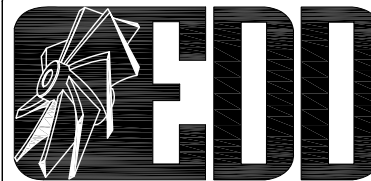

Electronic Data Devices
 P.O. Box 12128
 Odessa, TX 79768
 Phone - 432-366-8699
 Fax - 432-366-1106
 E-mail - rkw@eddevices.com

THIS DRAWING IS THE PROPERTY OF ELECTRONIC DATA DEVICES. ANY COPYING OR REPRODUCTION OF THE DRAWING IS PROHIBITED WITHOUT PRIOR WRITTEN CONSENT FROM ELECTRONIC DATA DEVICES WITH THE EXCEPTION OF THE COMPANY NAMED IN THE TITLEBLOCK FOR THEIR INTERNAL USE ONLY.

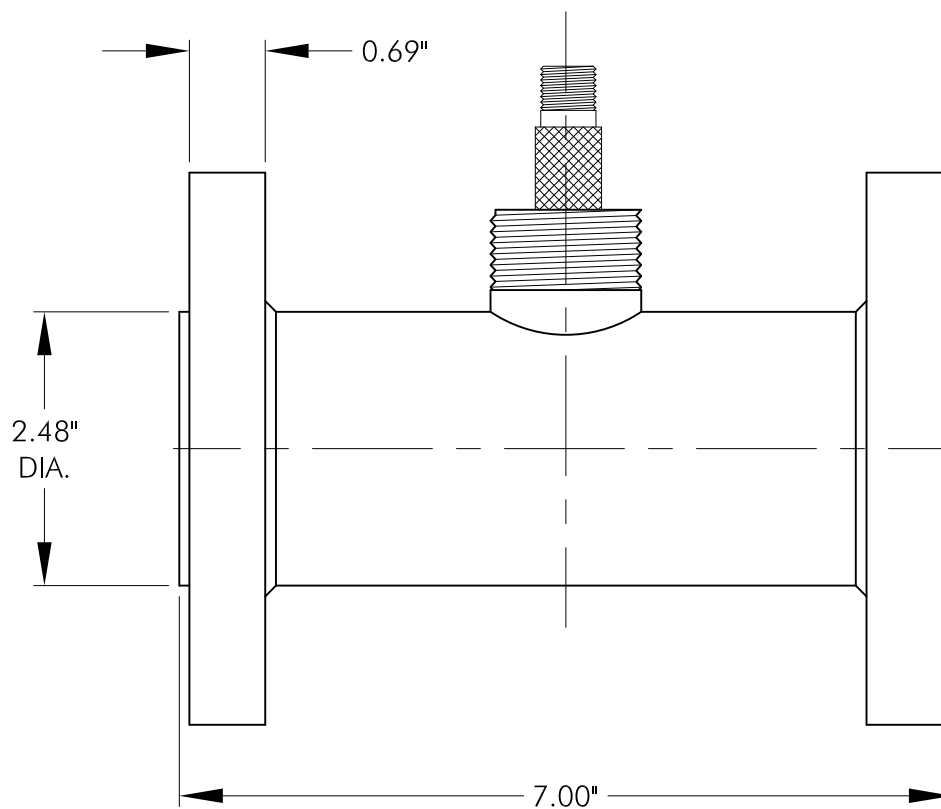
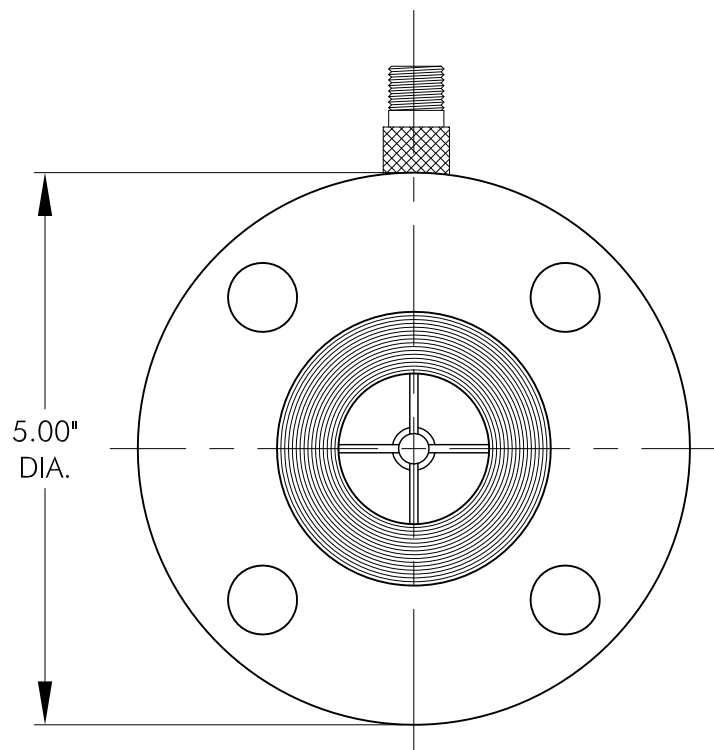

NOTE: DRAWING NOT TO SCALE

SPECIFICATIONS:

FLOW RATE: 15-180 GPM

PRESSURE RATING: 275 PSI

NOTE:

1.5" TURBINE REPAIR KIT PART NUMBER: 5.150

FLOW METER INSTALLATION DRAWING

1.5" TURBINE FLOW METER WITH 150LBS. RAISED FACED FLANGES, PART NO. 3.1500-150

P.O. Box 12128

Odessa, TX 79768

Phone: 432-366-8699 Fax: 432-366-1106

E-mail: rkw@eddevices.com Website: www.eddevices.com



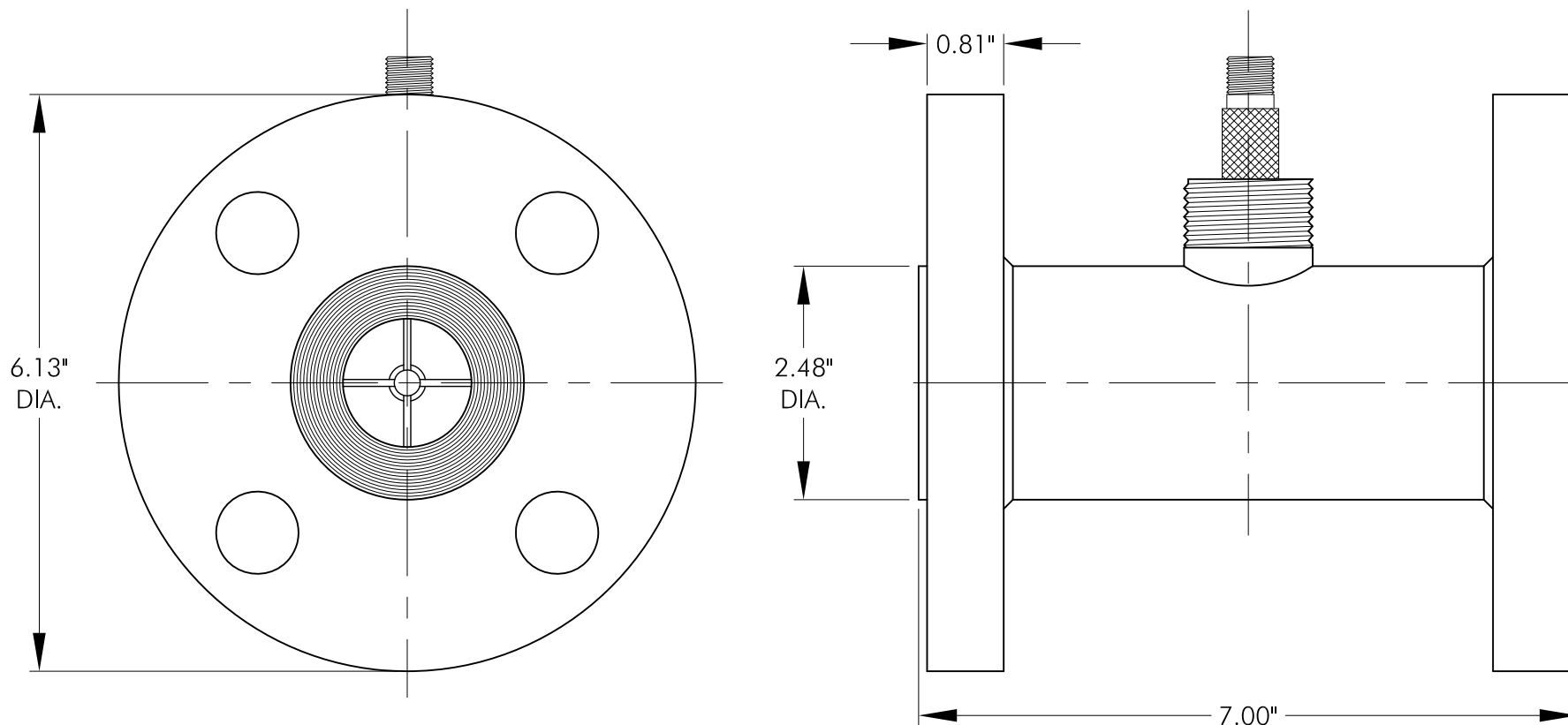

NOTE: DRAWING NOT TO SCALE

SPECIFICATIONS:

FLOW RATE: 15-180 GPM

PRESSURE RATING: 720 PSI

NOTE:

1.5" TURBINE REPAIR KIT PART NUMBER: 5.150

FLOW METER INSTALLATION DRAWING

1.5" TURBINE FLOW METER WITH 300 LBS. RAISED FACE FLANGES, PART NO. 3.1500-300

P.O. Box 12128

Odessa, TX 79768

Phone: 432-366-8699 Fax: 432-366-1106

E-mail: rkw@eddevices.com Website: www.eddevices.com



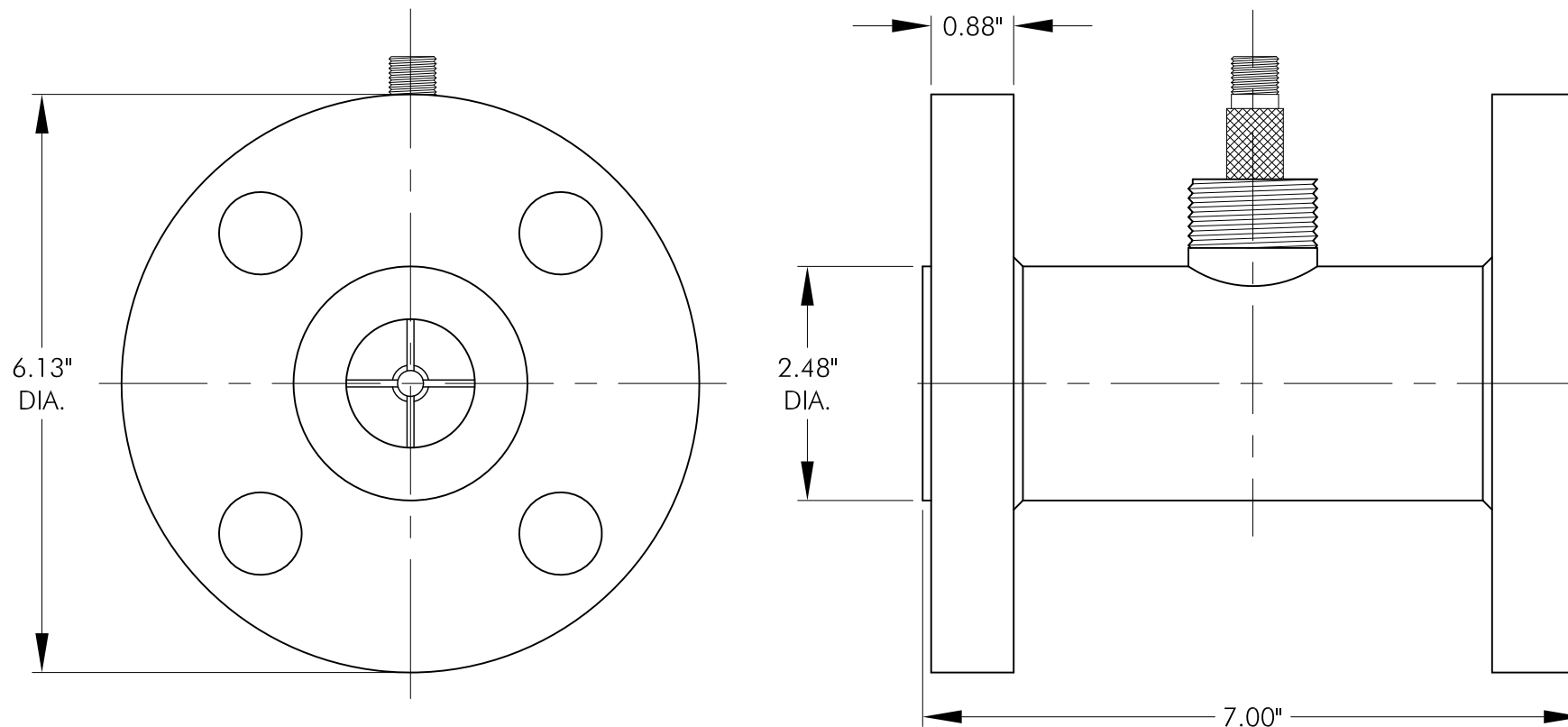

NOTE: DRAWING NOT TO SCALE

SPECIFICATIONS:

FLOW RATE: 15-180 GPM

PRESSURE RATING: 1440 PSI

NOTE:

1.5" TURBINE REPAIR KIT PART NUMBER: 5.150

FLOW METER INSTALLATION DRAWING

1.5" TURBINE FLOW METER WITH 600 LBS. RAISED FACE FLANGES, PART NO. 3.1500-600

P.O. Box 12128

Odessa, TX 79768

Phone: 432-366-8699 Fax: 432-366-1106

E-mail: rkw@eddevices.com Website: www.eddevices.com



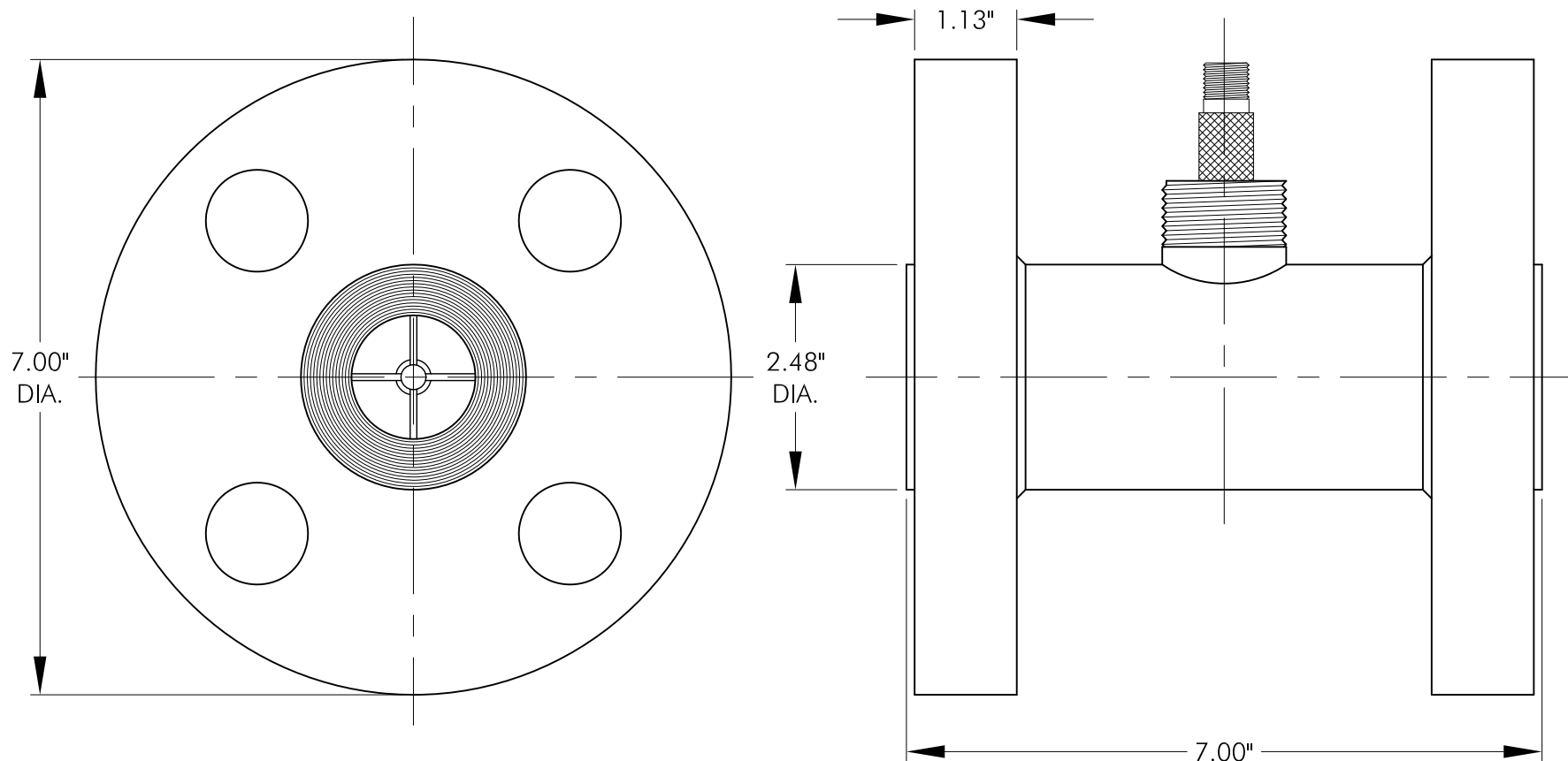

NOTE: DRAWING NOT TO SCALE

SPECIFICATIONS:

FLOW RATE: 15-180 GPM

PRESSURE RATING: 2160 PSI

NOTE:

1.5" TURBINE REPAIR KIT PART NUMBER: 5.150

FLOW METER INSTALLATION DRAWING

1.5" TURBINE FLOW METER WITH 900 LBS. RAISED FACE FLANGES, PART NO. 3.1500-900

P.O. Box 12128

Odessa, TX 79768

Phone: 432-366-8699 Fax: 432-366-1106

E-mail: rkw@eddevices.com Website: www.eddevices.com



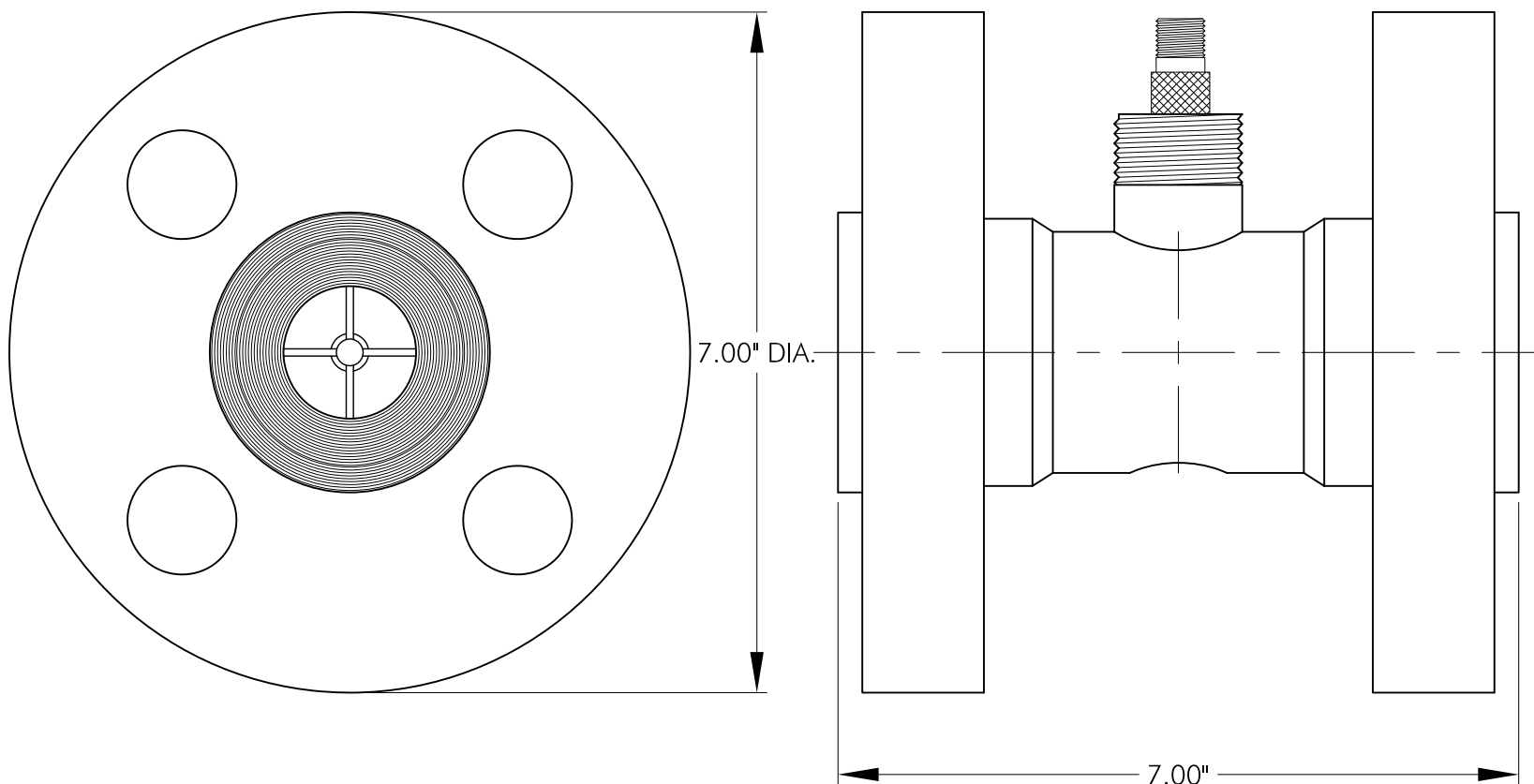

NOTE: DRAWING NOT TO SCALE

SPECIFICATIONS:

FLOW RATE: 15-180 GPM

PRESSURE RATING: 3600 PSI

NOTE:

1.5" TURBINE REPAIR KIT PART NUMBER: 5.150

FLOW METER INSTALLATION DRAWING

1.5" TURBINE FLOW METER WITH 1500 LBS. RAISED FACE FLANGES, PART NO. 3.1500-1500

P.O. Box 12128

Odessa, TX 79768

Phone: 432-366-8699 Fax: 432-366-1106

E-mail: rkw@eddevices.com Website: www.eddevices.com

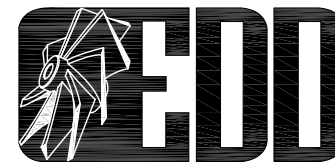

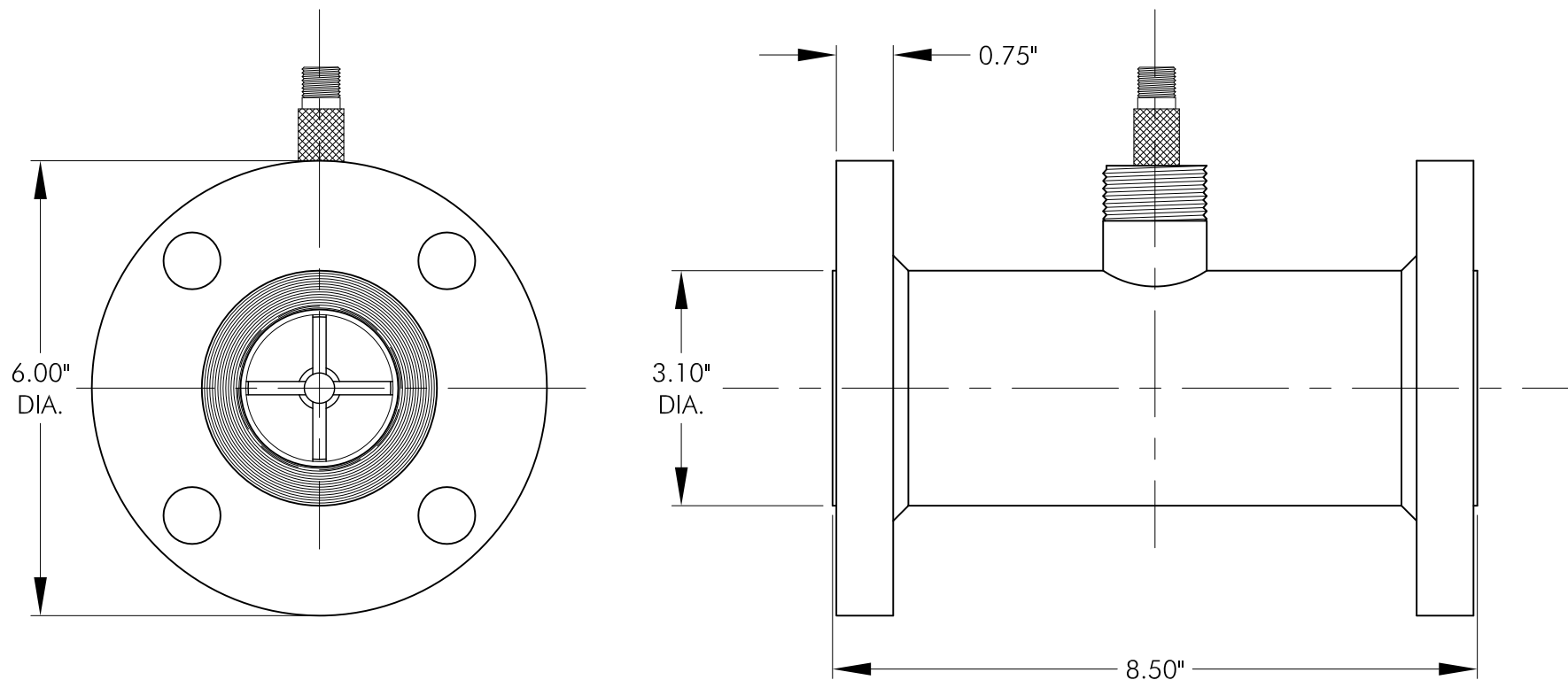

NOTE: DRAWING NOT TO SCALE

SPECIFICATIONS:

FLOW RATE: 40-400 GPM

PRESSURE RATING: 275 PSI

NOTE:

2" TURBINE REPAIR KIT PART NUMBER: 5.250

FLOW METER INSTALLATION DRAWING

2" TURBINE FLOW METER WITH 150 LBS. RAISED FACE FLANGES, PART NO. 3.2000-150

P.O. Box 12128

Odessa, TX 79768

Phone: 432-366-8699 Fax: 432-366-1106

E-mail: rk@eddevices.com Website: www.eddevices.com



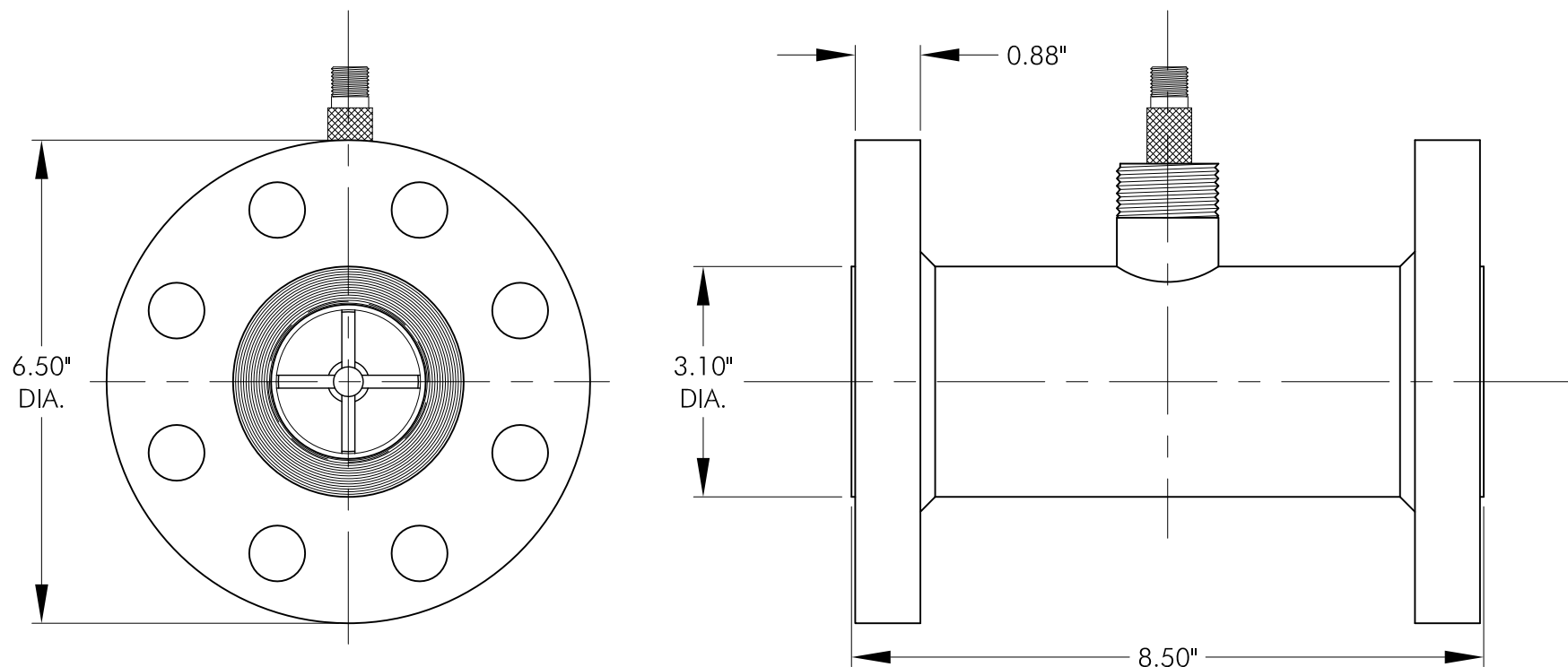

NOTE: DRAWING NOT TO SCALE

SPECIFICATIONS:

FLOW RATE: 40-400 GPM

PRESSURE RATING: 720 PSI

NOTE:

2" TURBINE REPAIR KIT PART NUMBER: 5.250

FLOW METER INSTALLATION DRAWING

2" TURBINE FLOW METER WITH 300 LBS. RAISED FACE FLANGES, PART NO. 3.2000-300

P.O. Box 12128

Odessa, TX 79768

Phone: 432-366-8699 Fax: 432-366-1106

E-mail: rkw@eddevices.com Website: www.eddevices.com



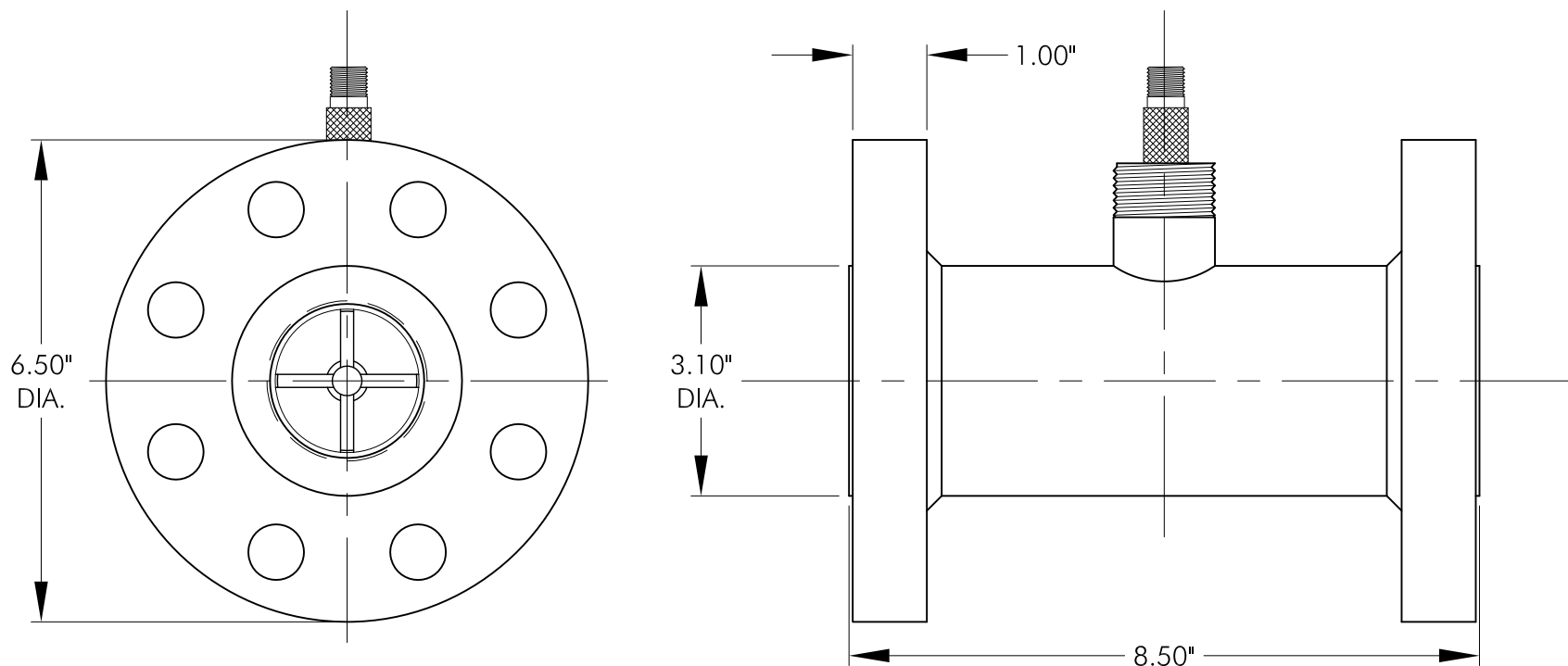

NOTE: DRAWING NOT TO SCALE

SPECIFICATIONS:

FLOW RATE: 40-400 GPM

PRESSURE RATING: 1400 PSI

NOTE:

2" TURBINE REPAIR KIT PART NUMBER: 5.250

FLOW METER INSTALLATION DRAWING

2" TURBINE FLOW METER WITH 600 LBS. RAISED FACE FLANGES, PART NO. 3.2000-600

P.O. Box 12128

Odessa, TX 79768

Phone: 432-366-8699 Fax: 432-366-1106

E-mail: rkw@eddevices.com Website: www.eddevices.com



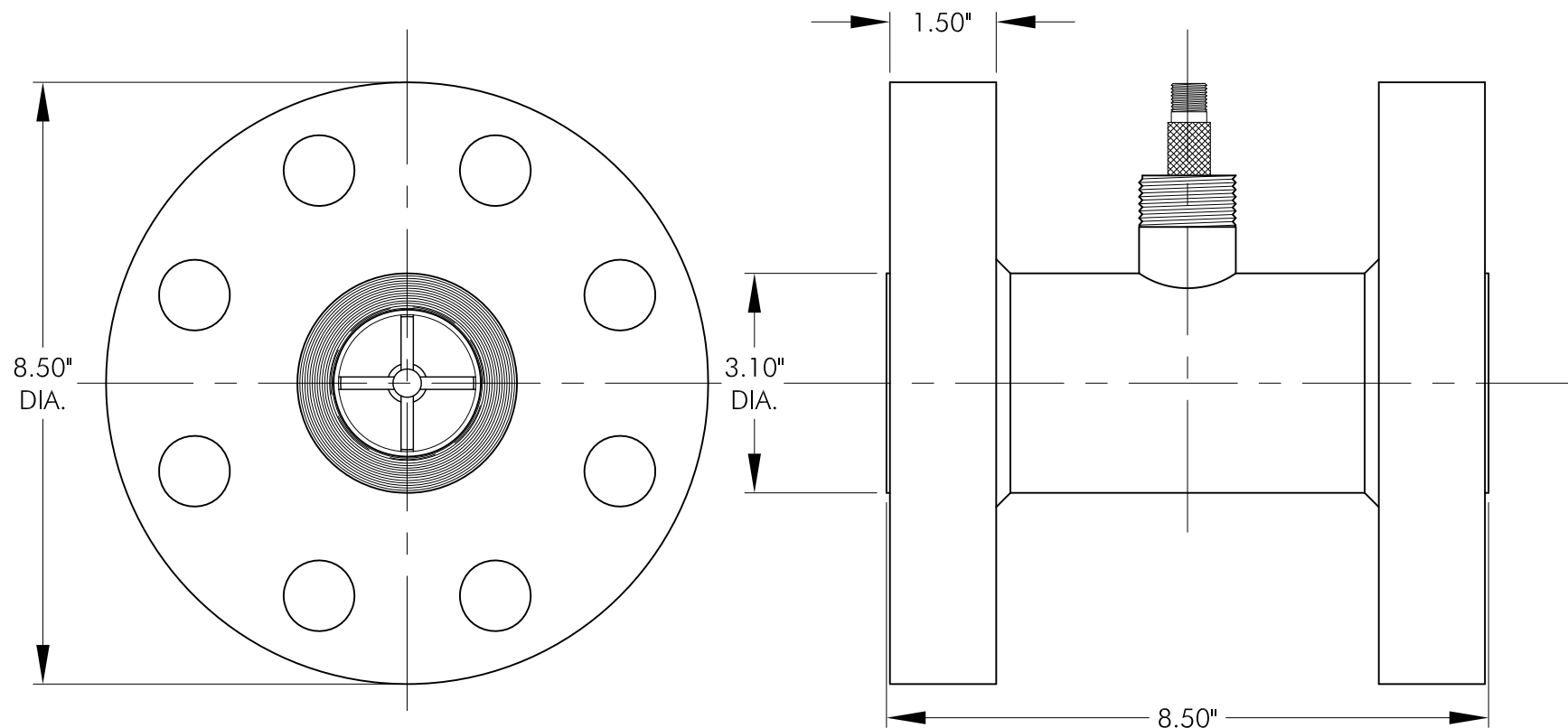

NOTE: DRAWING NOT TO SCALE

SPECIFICATIONS:

FLOW RATE: 40-400 GPM

PRESSURE RATING: 2160 PSI

NOTE:

2" TURBINE REPAIR KIT PART NUMBER: 5.250

FLOW METER INSTALLATION DRAWING

2" TURBINE FLOW METER WITH 900 LBS. RAISED FACE FLANGES, PART NO. 3.2000-900

P.O. Box 12128

Odessa, TX 79768

Phone: 432-366-8699 Fax: 432-366-1106

E-mail: rkw@eddevices.com Website: www.eddevices.com



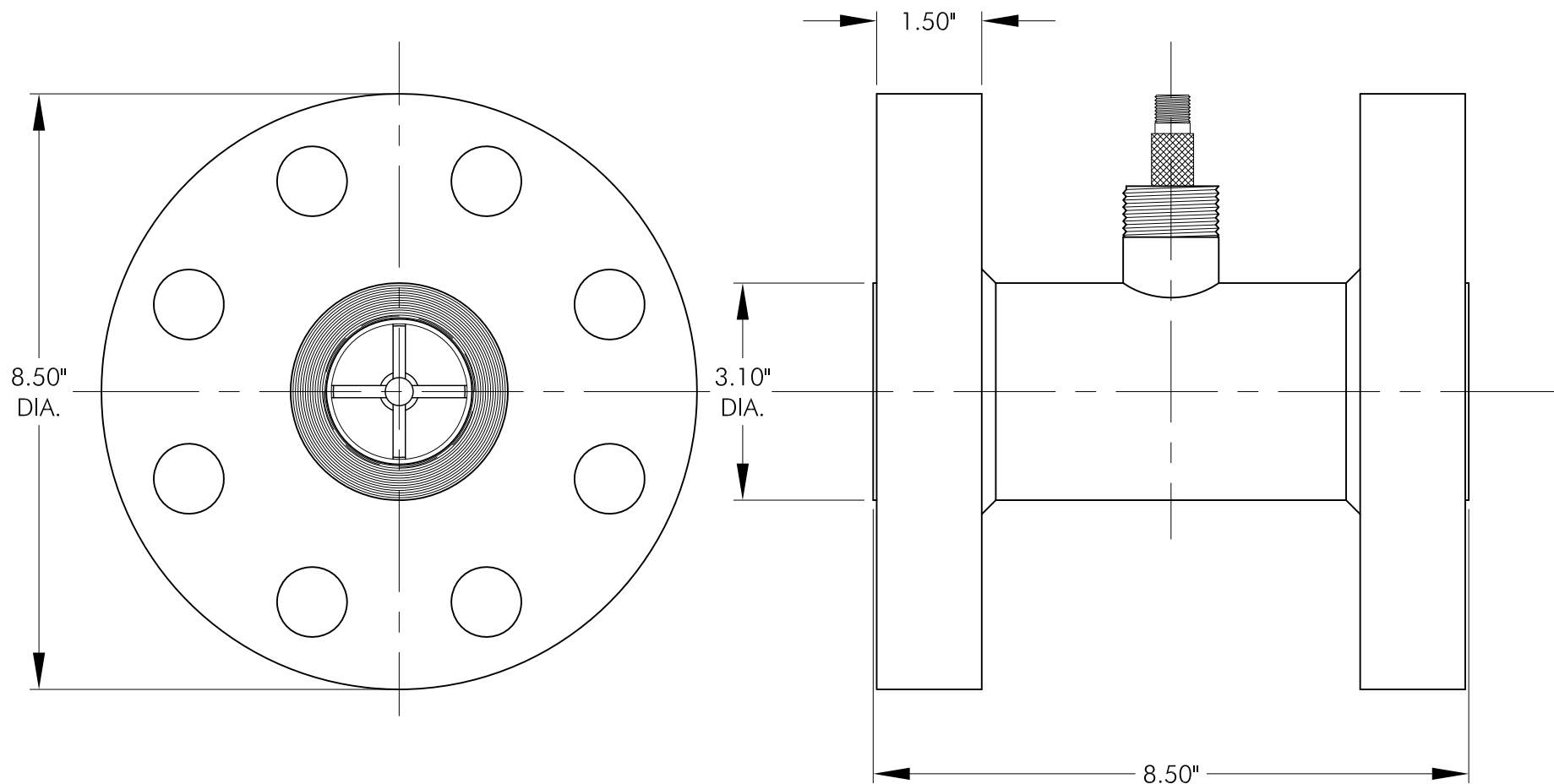

NOTE: DRAWING NOT TO SCALE

SPECIFICATIONS:

FLOW RATE: 40-400 GPM

PRESSURE RATING: 3600 PSI

NOTE:

2" TURBINE REPAIR KIT PART NUMBER: 5.250

FLOW METER INSTALLATION DRAWING

2" TURBINE FLOW METER WITH 1500 LBS. RAISED FACE FLANGES, PART NO. 3.2000-1500

P.O. Box 12128

Odessa, TX 79768

Phone: 432-366-8699 Fax: 432-366-1106

E-mail: rkw@eddevices.com Website: www.eddevices.com



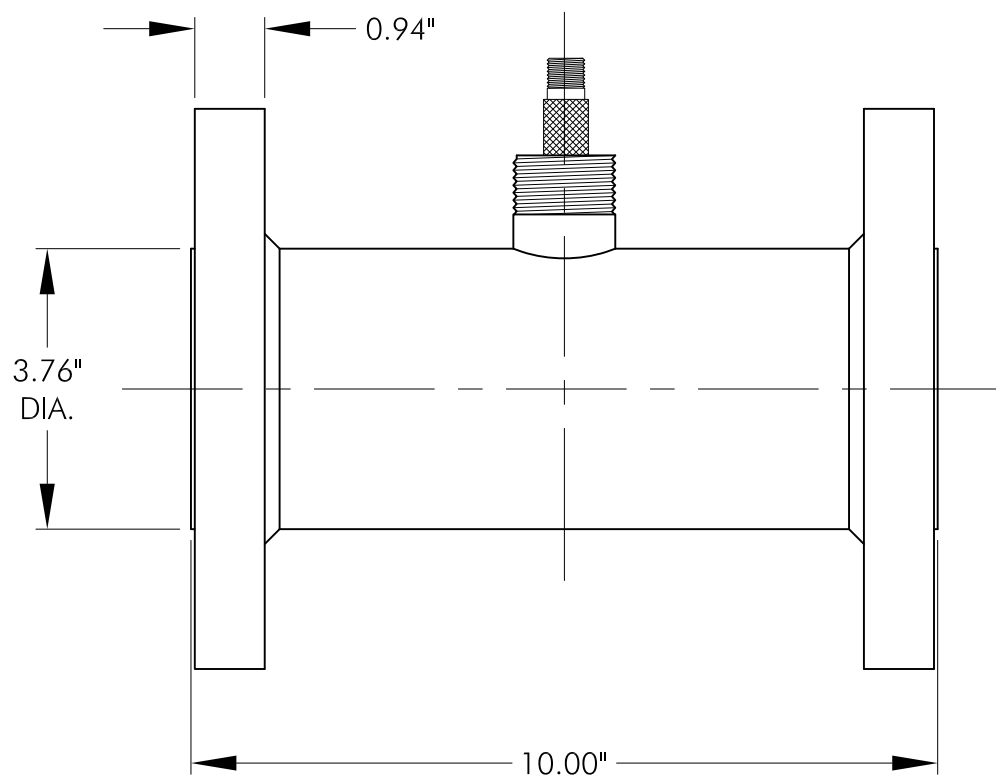
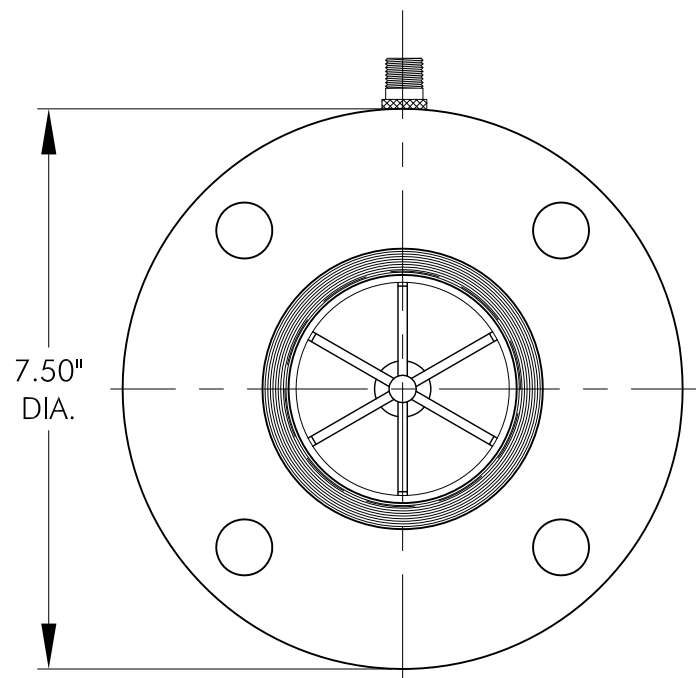

NOTE: DRAWING NOT TO SCALE

SPECIFICATIONS:

FLOW RATE: 60-600 GPM

PRESSURE RATING: 275 PSI

NOTE:

3" TURBINE REPAIR KIT PART NUMBER: 5.350

FLOW METER INSTALLATION DRAWING

3" TURBINE FLOW METER WITH 150 LBS. RAISED FACE FLANGES, PART NO. 3.3000-150

P.O. Box 12128

Odessa, TX 79768

Phone: 432-366-8699 Fax: 432-366-1106

E-mail: rkw@eddevices.com Website: www.eddevices.com



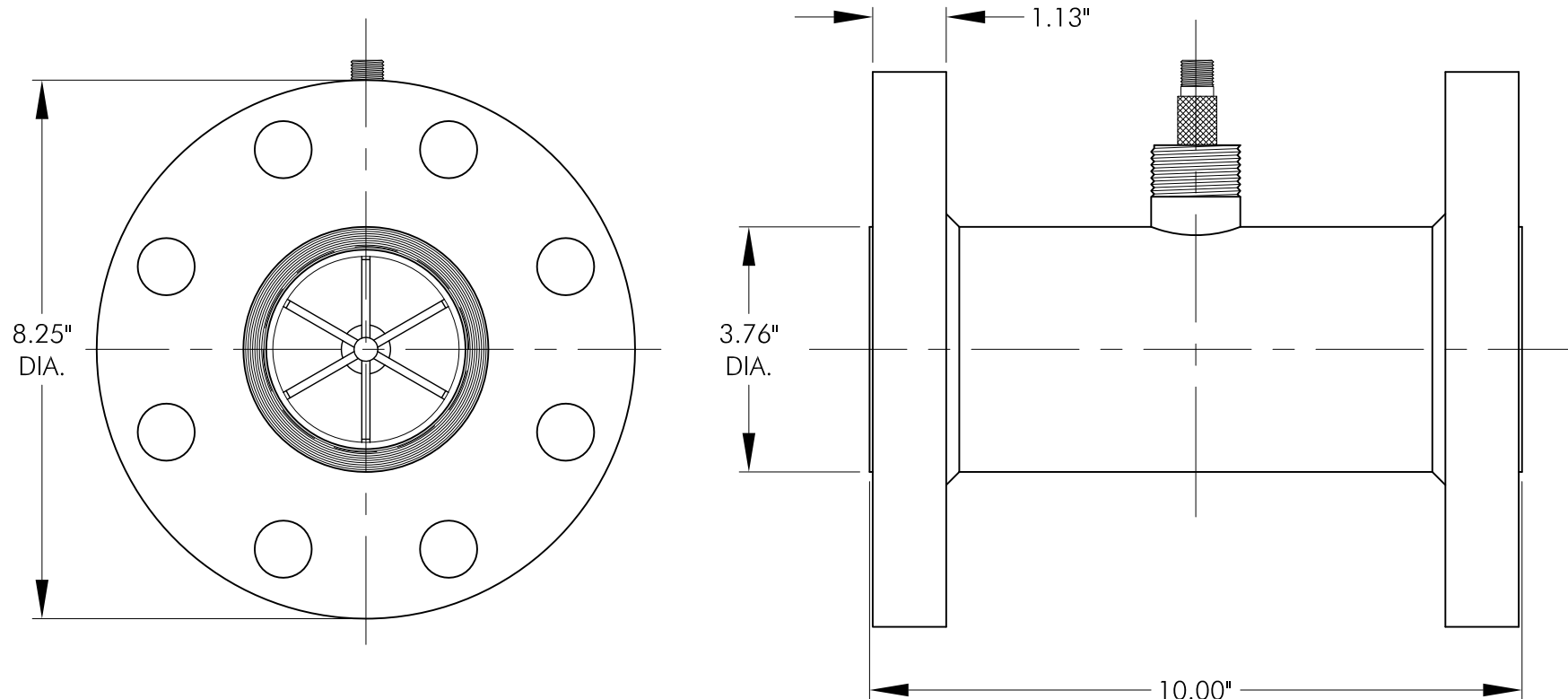

NOTE: DRAWING NOT TO SCALE

SPECIFICATIONS:

FLOW RATE: 60-600 GPM

PRESSURE RATING: 720 PSI

NOTE:

3" TURBINE REPAIR KIT PART NUMBER: 5.350

FLOW METER INSTALLATION DRAWING

3" TURBINE FLOW METER WITH 300 LBS. RAISED FACE FLANGES, PART NO. 3.3000-300

P.O. Box 12128

Odessa, TX 79768

Phone: 432-366-8699 Fax: 432-366-1106

E-mail: rkw@eddevices.com Website: www.eddevices.com



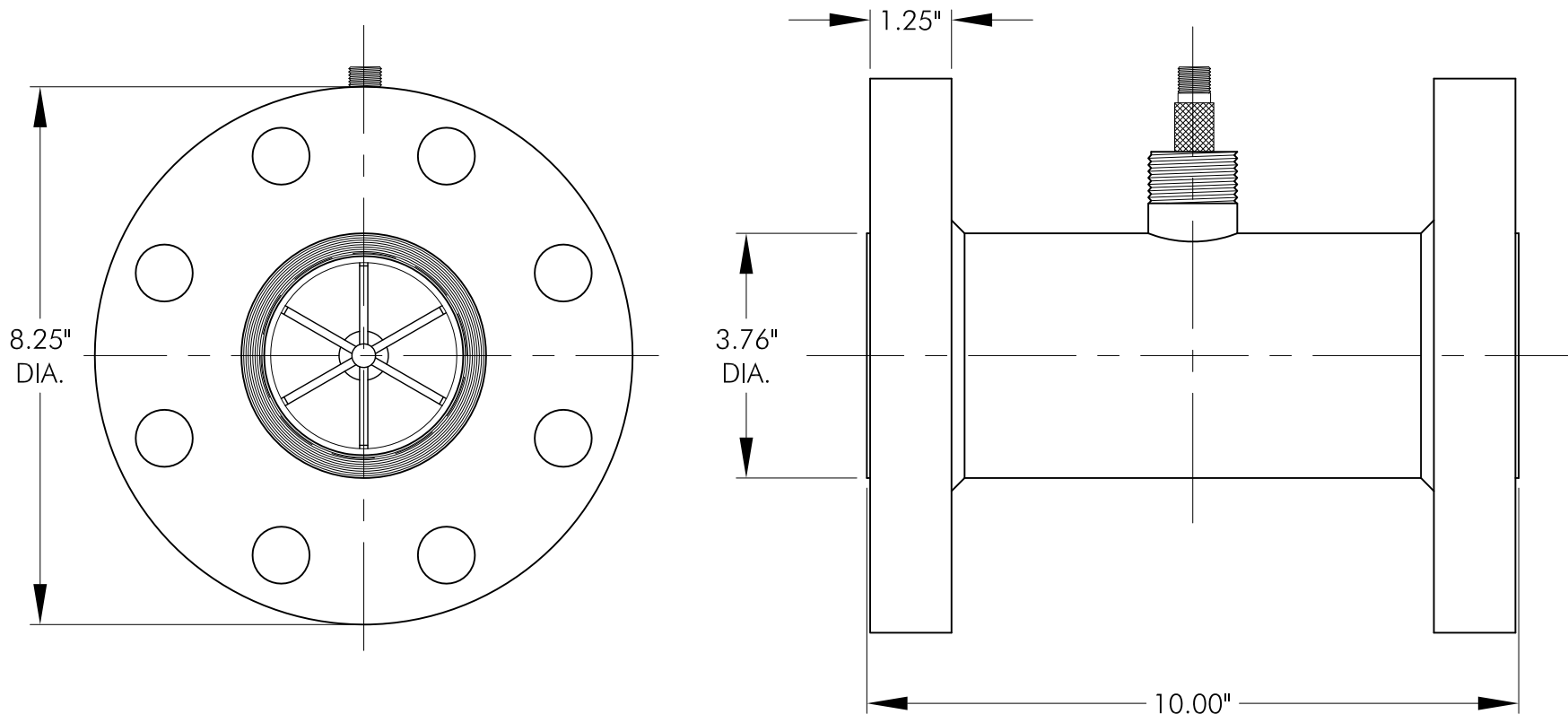

NOTE: DRAWING NOT TO SCALE

SPECIFICATIONS:

FLOW RATE: 60-600 GPM

PRESSURE RATING: 1440 PSI

NOTE:

3" TURBINE REPAIR KIT PART NUMBER: 5.350

FLOW METER INSTALLATION DRAWING

3" TURBINE FLOW METER WITH 600 LBS. RAISED FACE FLANGES, PART NO. 3.3000-600

P.O. Box 12128

Odessa, TX 79768

Phone: 432-366-8699 Fax: 432-366-1106

E-mail: rkw@eddevices.com Website: www.eddevices.com



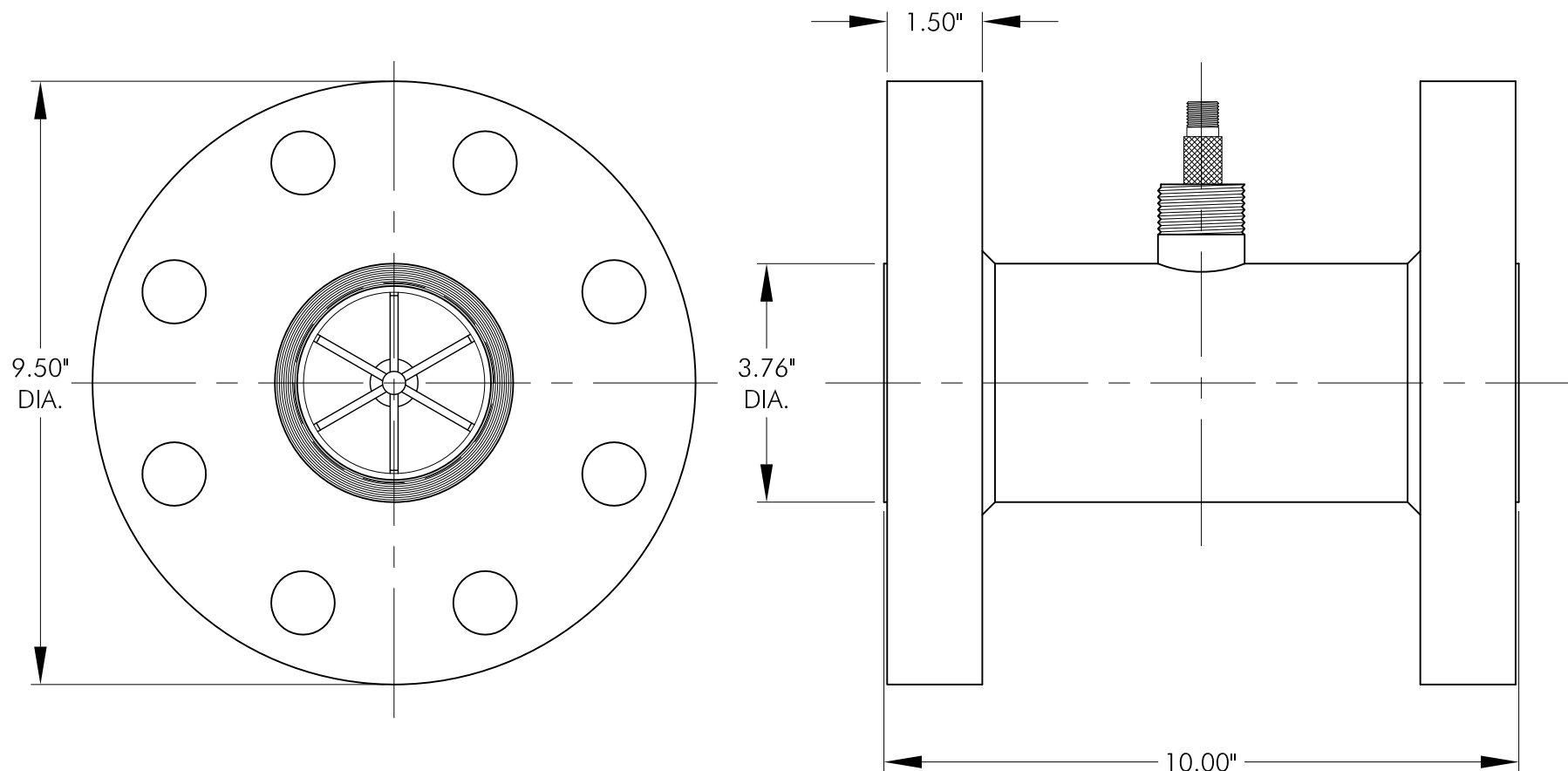

NOTE: DRAWING NOT TO SCALE

SPECIFICATIONS:

FLOW RATE: 60-600 GPM

PRESSURE RATING: 2160 PSI

NOTE:

3" TURBINE REPAIR KIT PART NUMBER: 5.350

FLOW METER INSTALLATION DRAWING

3" TURBINE FLOW METER WITH 900 LBS. RAISED FACE FLANGES, PART NO. 3.3000-900

P.O. Box 12128

Odessa, TX 79768

Phone: 432-366-8699 Fax: 432-366-1106

E-mail: rkw@eddevices.com Website: www.eddevices.com



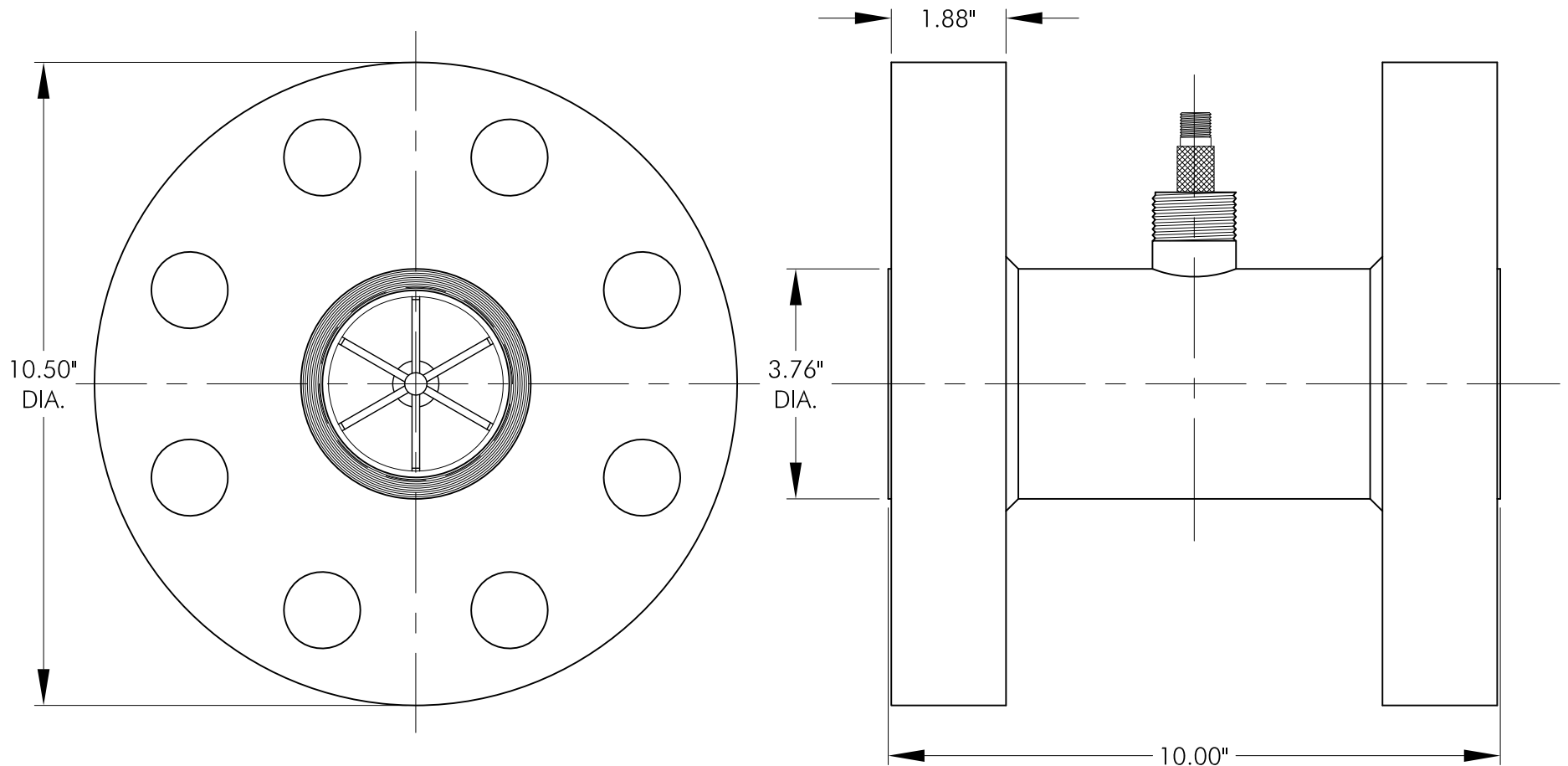

NOTE: DRAWING NOT TO SCALE

SPECIFICATIONS:

FLOW RATE: 60-600 GPM

PRESSURE RATING: 3600 PSI

NOTE:

3" TURBINE REPAIR KIT PART NUMBER: 5.350

FLOW METER INSTALLATION DRAWING

3" TURBINE FLOW METER WITH 1500 LBS. RAISED FACE FLANGES, PART NO. 3.3000-1500

P.O. Box 12128

Odessa, TX 79768

Phone: 432-366-8699 Fax: 432-366-1106

E-mail: rkw@eddevices.com Website: www.eddevices.com



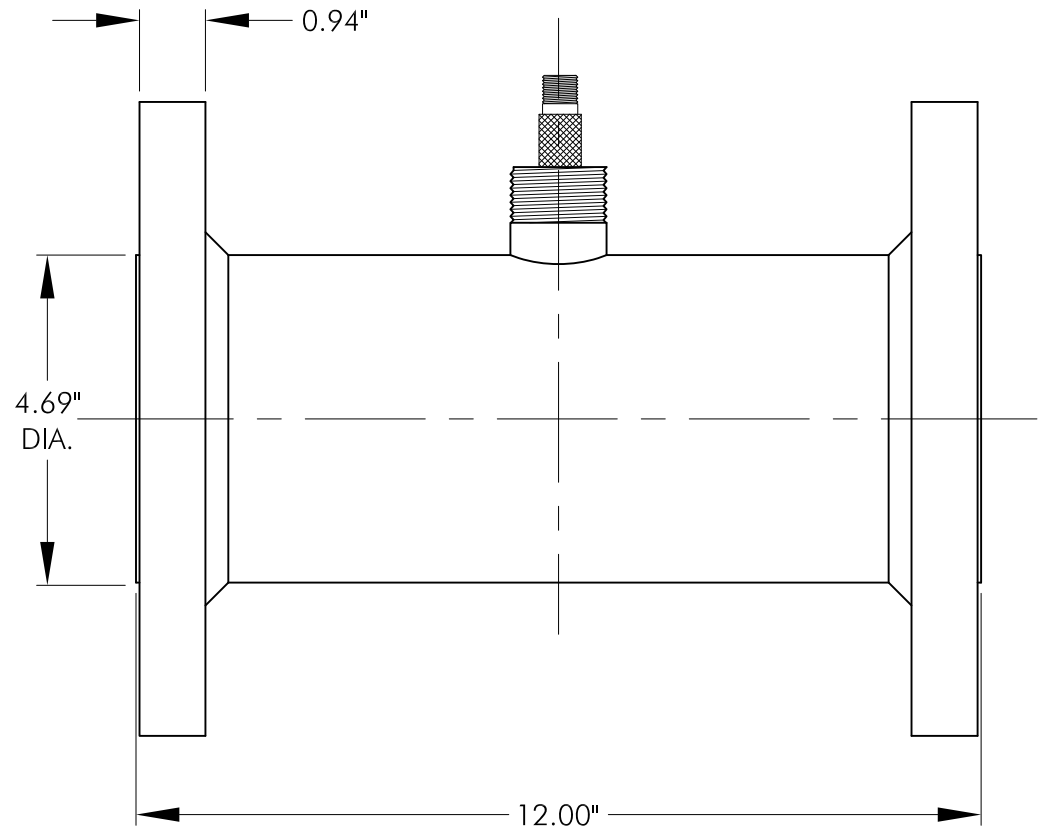
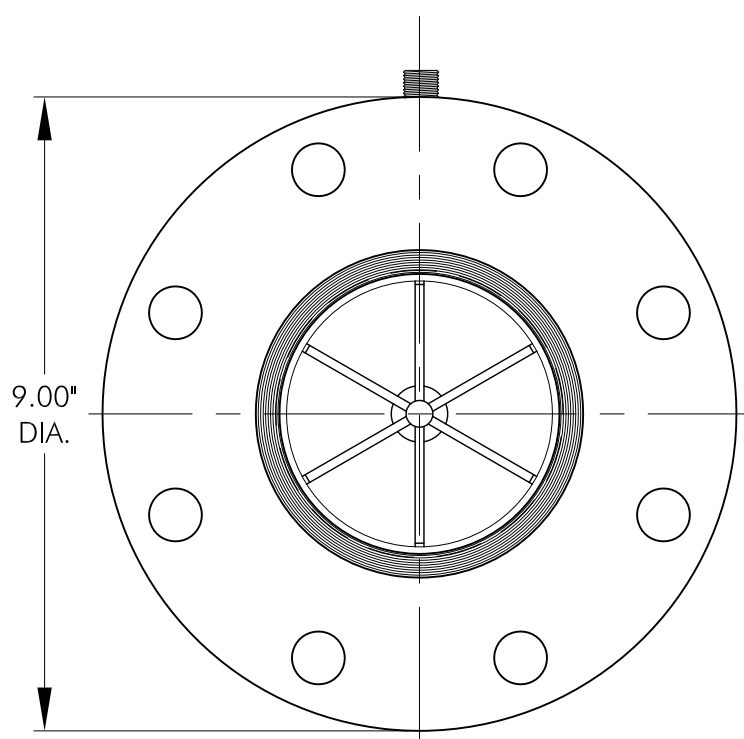

NOTE: DRAWING NOT TO SCALE

SPECIFICATIONS:

FLOW RATE: 100-1200 GPM

PRESSURE RATING: 275 PSI

NOTE:

4" TURBINE REPAIR KIT PART NUMBER: 5.450

FLOW METER INSTALLATION DRAWING

4" TURBINE FLOW METER WITH 150 LBS. RAISED FACE FLANGES, PART NO. 3.4000-150

P.O. Box 12128

Odessa, TX 79768

Phone: 432-366-8699 Fax: 432-366-1106

E-mail: rk@eddevices.com Website: www.eddevices.com



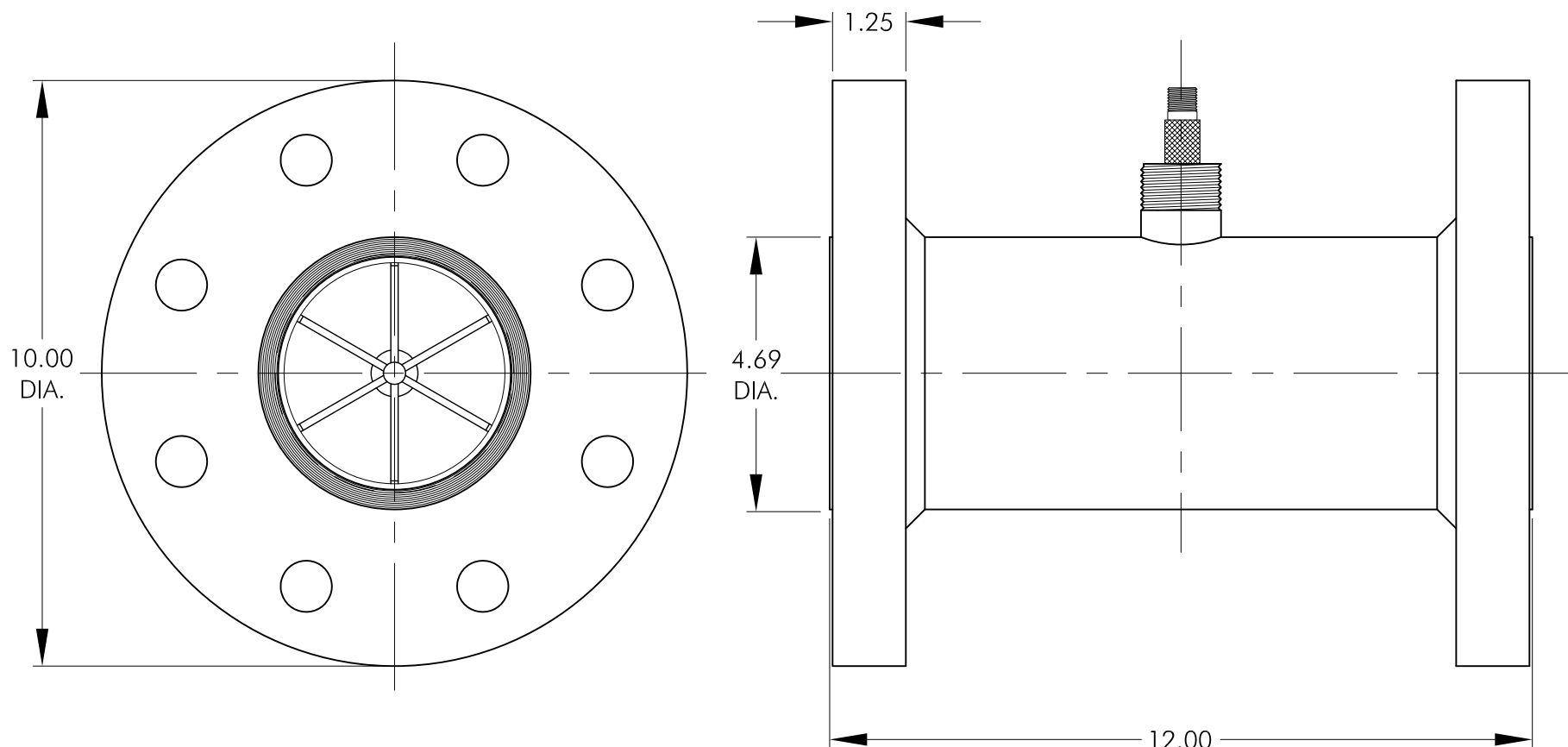

NOTE: DRAWING NOT TO SCALE

SPECIFICATIONS:

FLOW RATE: 100-1200 GPM

PRESSURE RATING: 720 PSI

NOTE:

4" TURBINE REPAIR KIT PART NUMBER: 5.450

FLOW METER INSTALLATION DRAWING

4" TURBINE FLOW METER WITH 300 LBS. RAISED FACE FLANGES, PART NO. 3.4000-300SS316

P.O. Box 12128

Odessa, TX 79768

Phone: 432-366-8699 Fax: 432-366-1106

E-mail: rkw@eddevices.com Website: www.eddevices.com



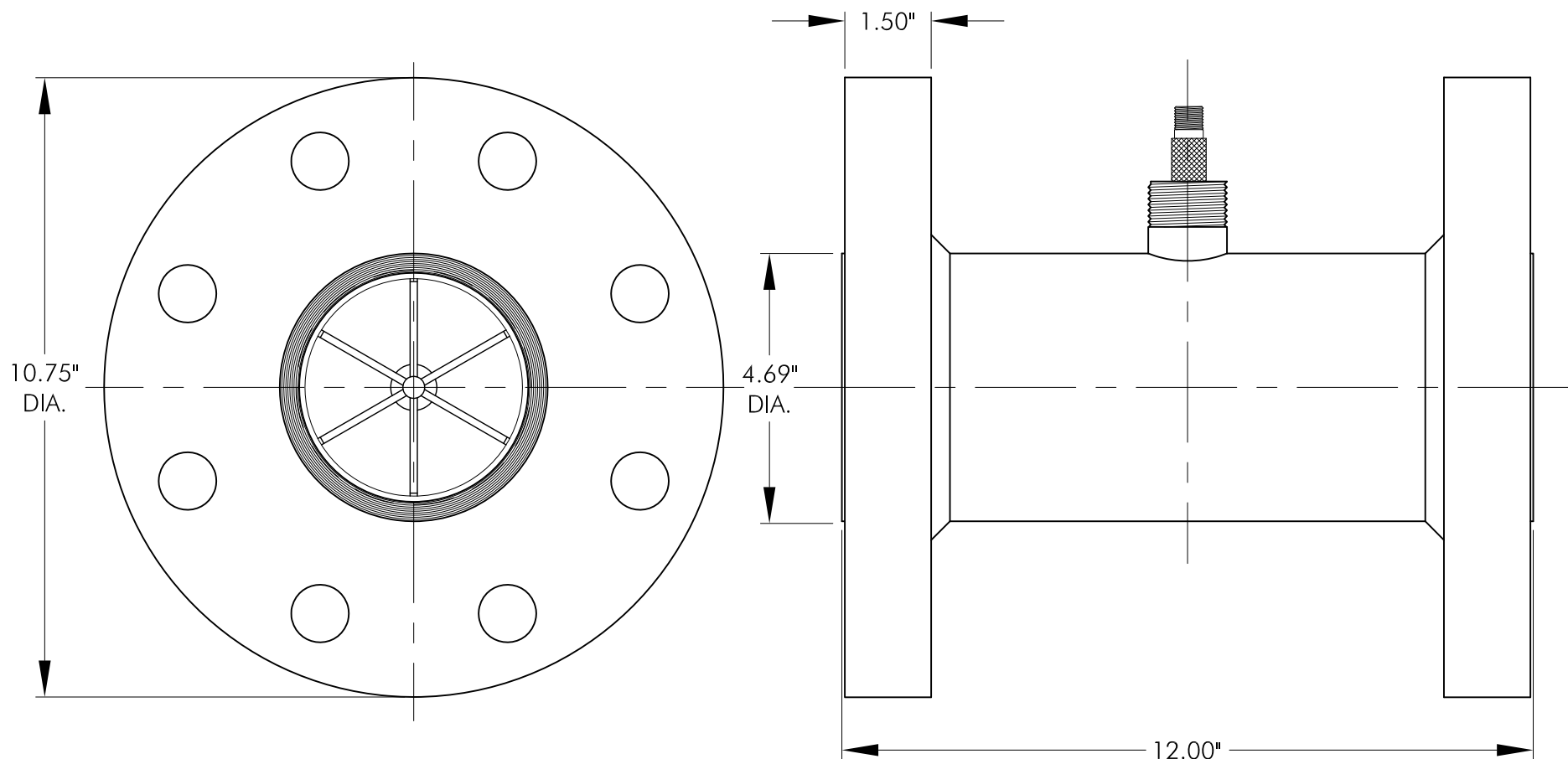

NOTE: DRAWING NOT TO SCALE

SPECIFICATIONS:

FLOW RATE: 100-1200 GPM

PRESSURE RATING: 1440 PSI

NOTE:

4" TURBINE REPAIR KIT PART NUMBER: 5.450

FLOW METER INSTALLATION DRAWING

4" TURBINE FLOW METER WITH 600 LBS. RAISED FACE FLANGES, PART NO. 3.4000-600

P.O. Box 12128

Odessa, TX 79768

Phone: 432-366-8699 Fax: 432-366-1106

E-mail: rkw@eddevices.com Website: www.eddevices.com



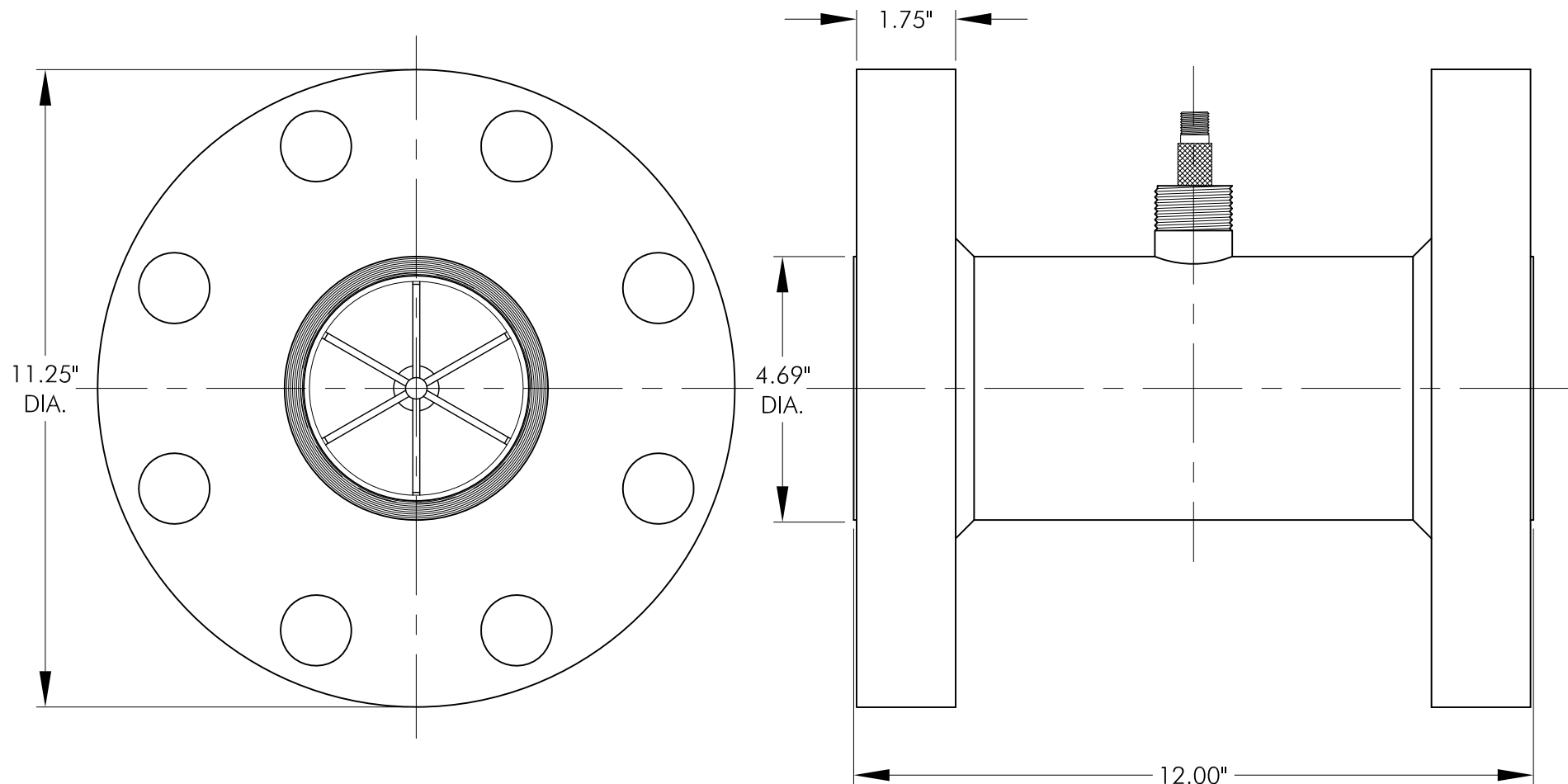

NOTE: DRAWING NOT TO SCALE

SPECIFICATIONS:

FLOW RATE: 100-1200 GPM

PRESSURE RATING: 2160 PSI

NOTE:

4" TURBINE REPAIR KIT PART NUMBER: 5.450

FLOW METER INSTALLATION DRAWING

4" TURBINE FLOW METER WITH 900 LBS. RAISED FACE FLANGES, PART NO. 3.4000-900

P.O. Box 12128

Odessa, TX 79768

Phone: 432-366-8699 Fax: 432-366-1106

E-mail: rkw@eddevices.com Website: www.eddevices.com



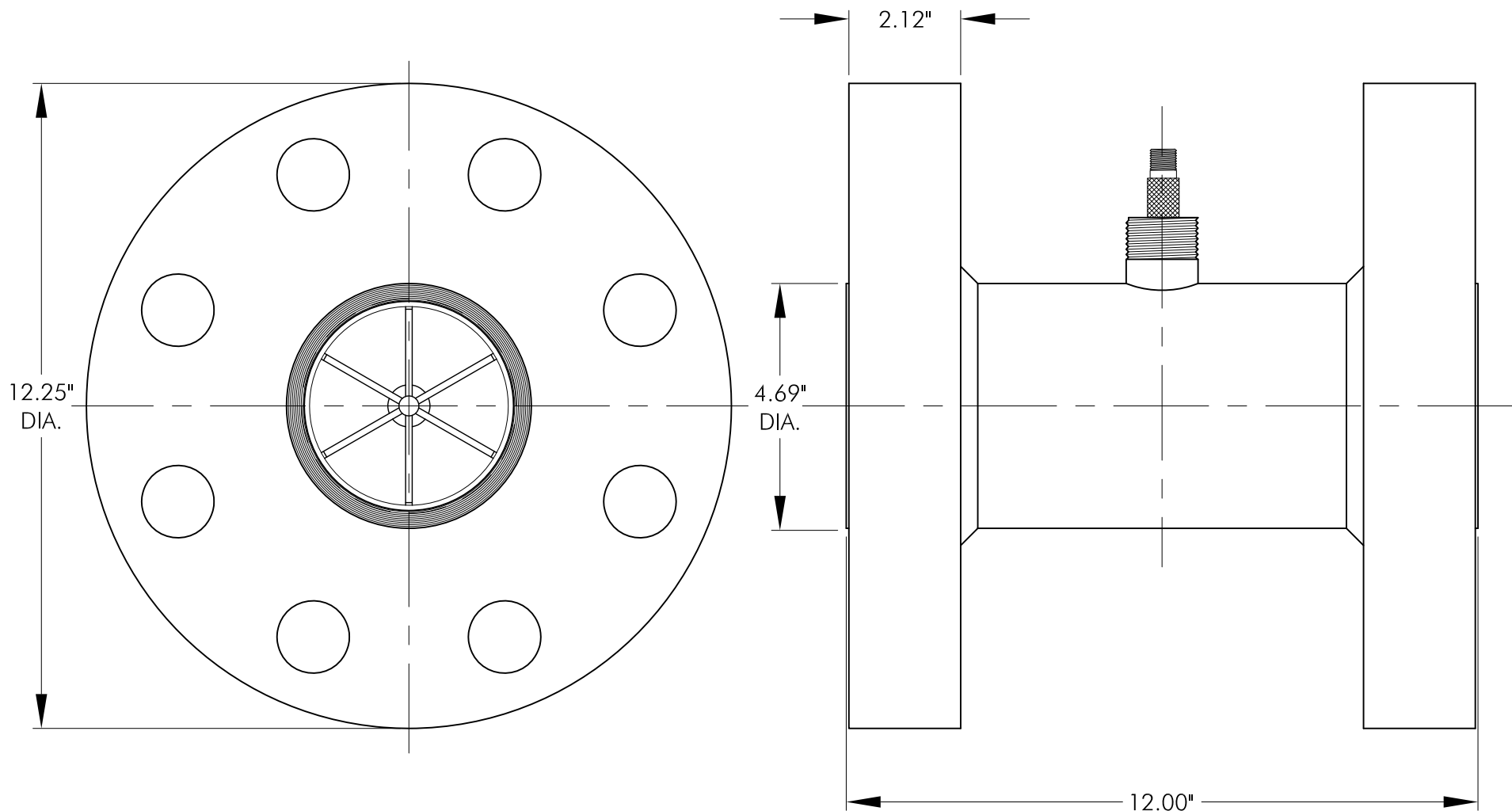

NOTE: DRAWING NOT TO SCALE

SPECIFICATIONS:

FLOW RATE: 100-1200 GPM

PRESSURE RATING: 3600 PSI

NOTE:

4" TURBINE REPAIR KIT PART NUMBER: 5.450

FLOW METER INSTALLATION DRAWING

4" TURBINE FLOW METER WITH 1500 LBS. RAISED FACE FLANGES, PART NO. 3.4000-1500

P.O. Box 12128

Odessa, TX 79768

Phone: 432-366-8699 Fax: 432-366-1106

E-mail: rkw@eddevices.com Website: www.eddevices.com



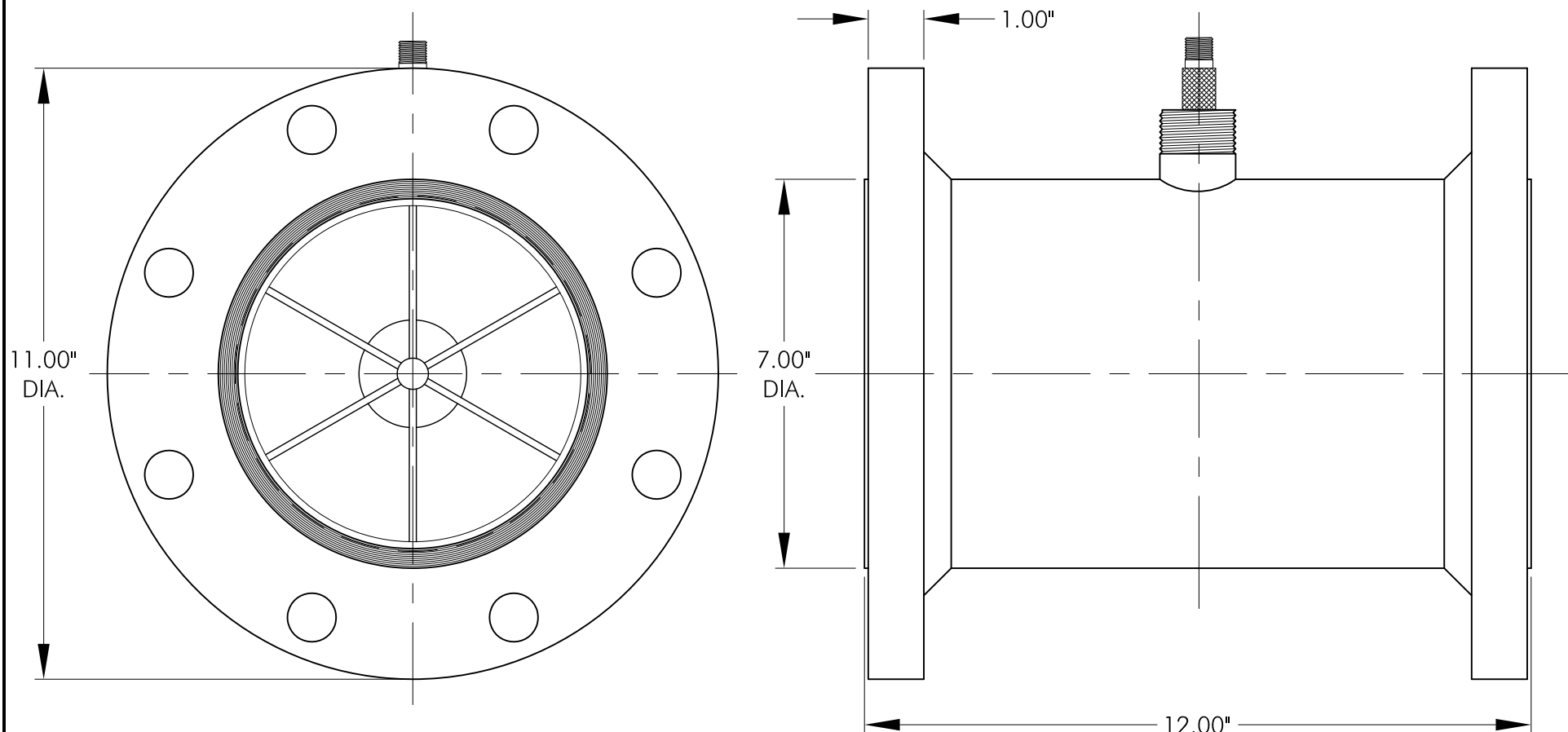

NOTE: DRAWING NOT TO SCALE

SPECIFICATIONS:

FLOW RATE: 200-2500 GPM

PRESSURE RATING: 275 PSI

NOTE:

6" TURBINE REPAIR KIT PART NUMBER: 5.650

FLOW METER INSTALLATION DRAWING

6" TURBINE FLOW METER WITH 150 LBS. RAISED FACE FLANGES, PART NO. 3.6000-150

P.O. Box 12128

Odessa, TX 79768

Phone: 432-366-8699 Fax: 432-366-1106

E-mail: rk@eddevices.com Website: www.eddevices.com



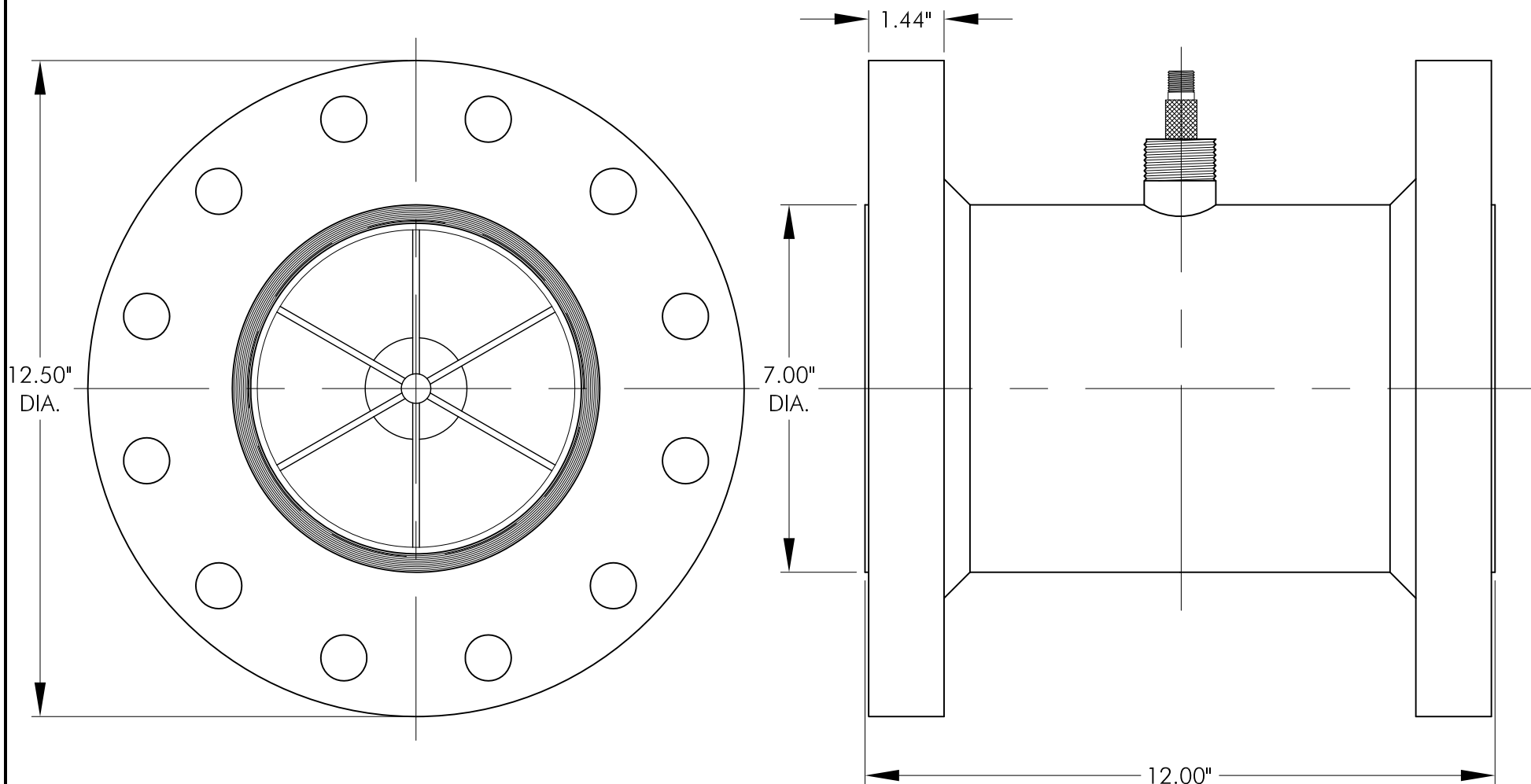

NOTE: DRAWING NOT TO SCALE

SPECIFICATIONS:

FLOW RATE: 200-2500 GPM

PRESSURE RATING: 720 PSI

NOTE:

6" TURBINE REPAIR KIT PART NUMBER: 5.650

FLOW METER INSTALLATION DRAWING

6" TURBINE FLOW METER WITH 300 LBS. RAISED FACE FLANGES, PART NO. 3.6000-300

P.O. Box 12128

Odessa, TX 79768

Phone: 432-366-8699 Fax: 432-366-1106

E-mail: rkw@eddevices.com Website: www.eddevices.com



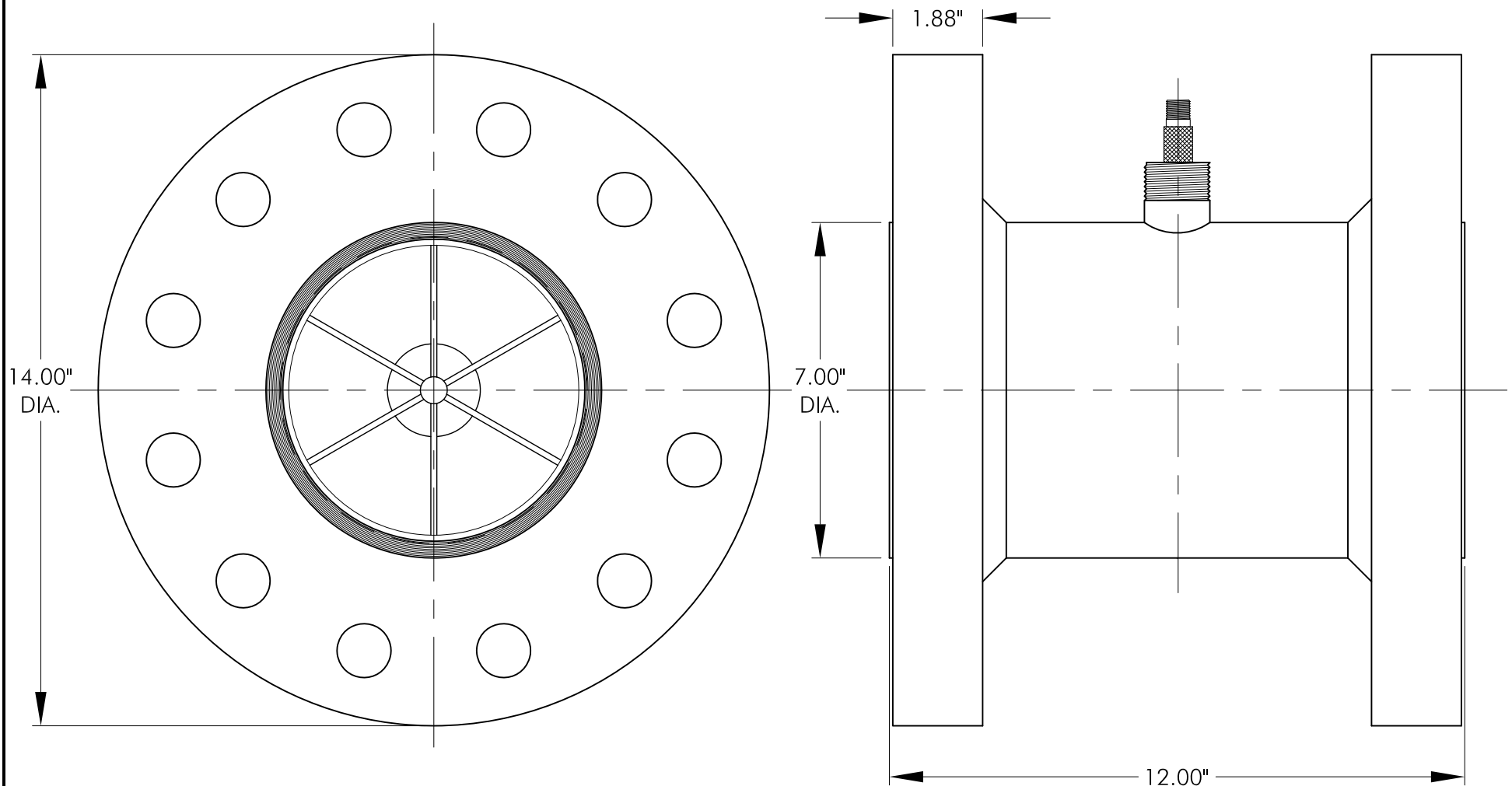

NOTE: DRAWING NOT TO SCALE

SPECIFICATIONS:

FLOW RATE: 200-2500 GPM

PRESSURE RATING: 1440 PSI

NOTE:

6" TURBINE REPAIR KIT PART NUMBER: 5.650

FLOW METER INSTALLATION DRAWING

6" TURBINE FLOW METER WITH 600 LBS. RAISED FACE FLANGES, PART NO. 3.6000-600

P.O. Box 12128

Odessa, TX 79768

Phone: 432-366-8699 Fax: 432-366-1106

E-mail: rkw@eddevices.com Website: www.eddevices.com



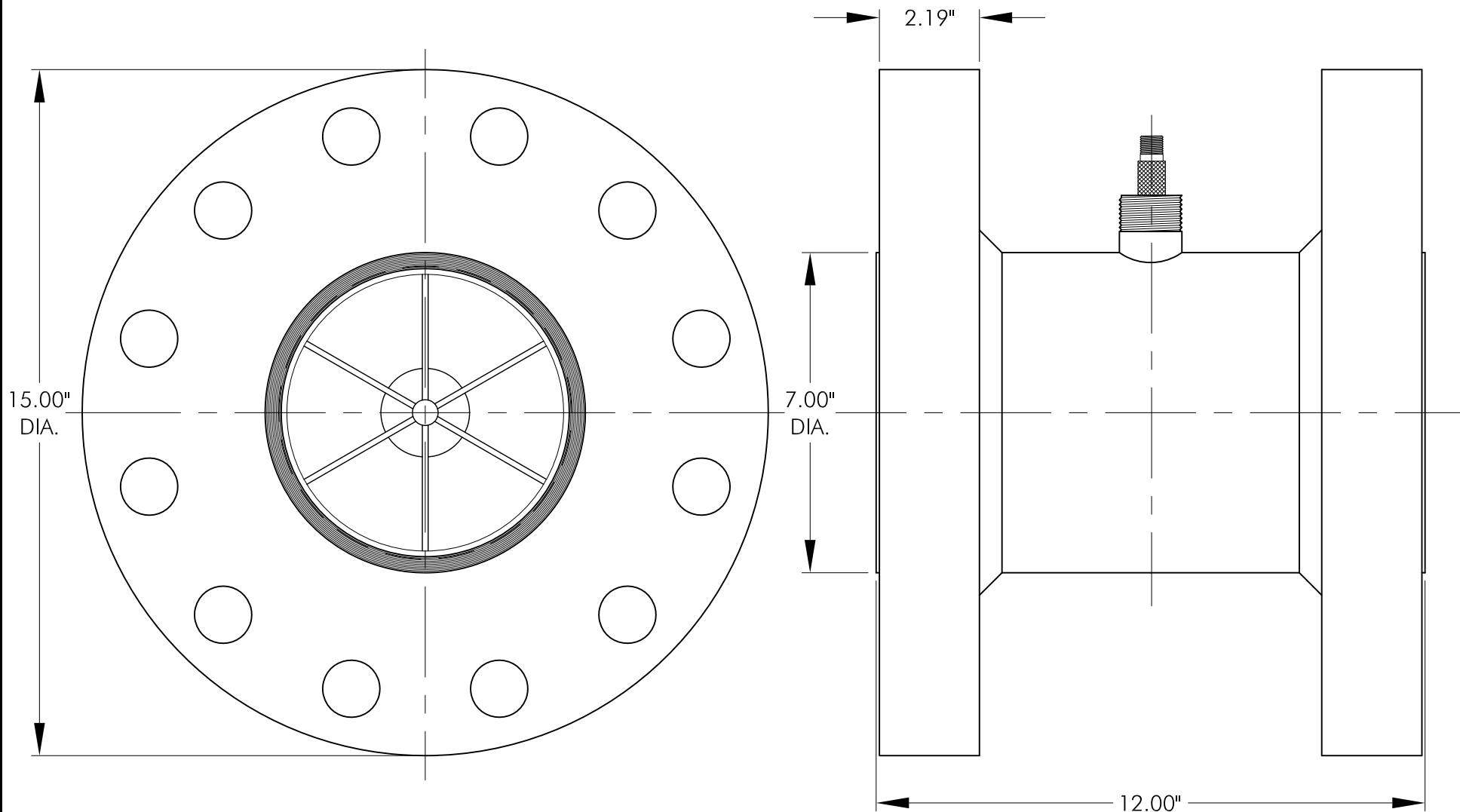

NOTE: DRAWING NOT TO SCALE

SPECIFICATIONS:

FLOW RATE: 200-2500 GPM

PRESSURE RATING: 2160 PSI

NOTE:

6" TURBINE REPAIR KIT PART NUMBER: 5.650

FLOW METER INSTALLATION DRAWING

6" TURBINE FLOW METER WITH 900 LBS. RAISED FACE FLANGES, PART NO. 3.6000-900

P.O. Box 12128

Odessa, TX 79768

Phone: 432-366-8699 Fax: 432-366-1106

E-mail: rk@eddevices.com Website: www.eddevices.com



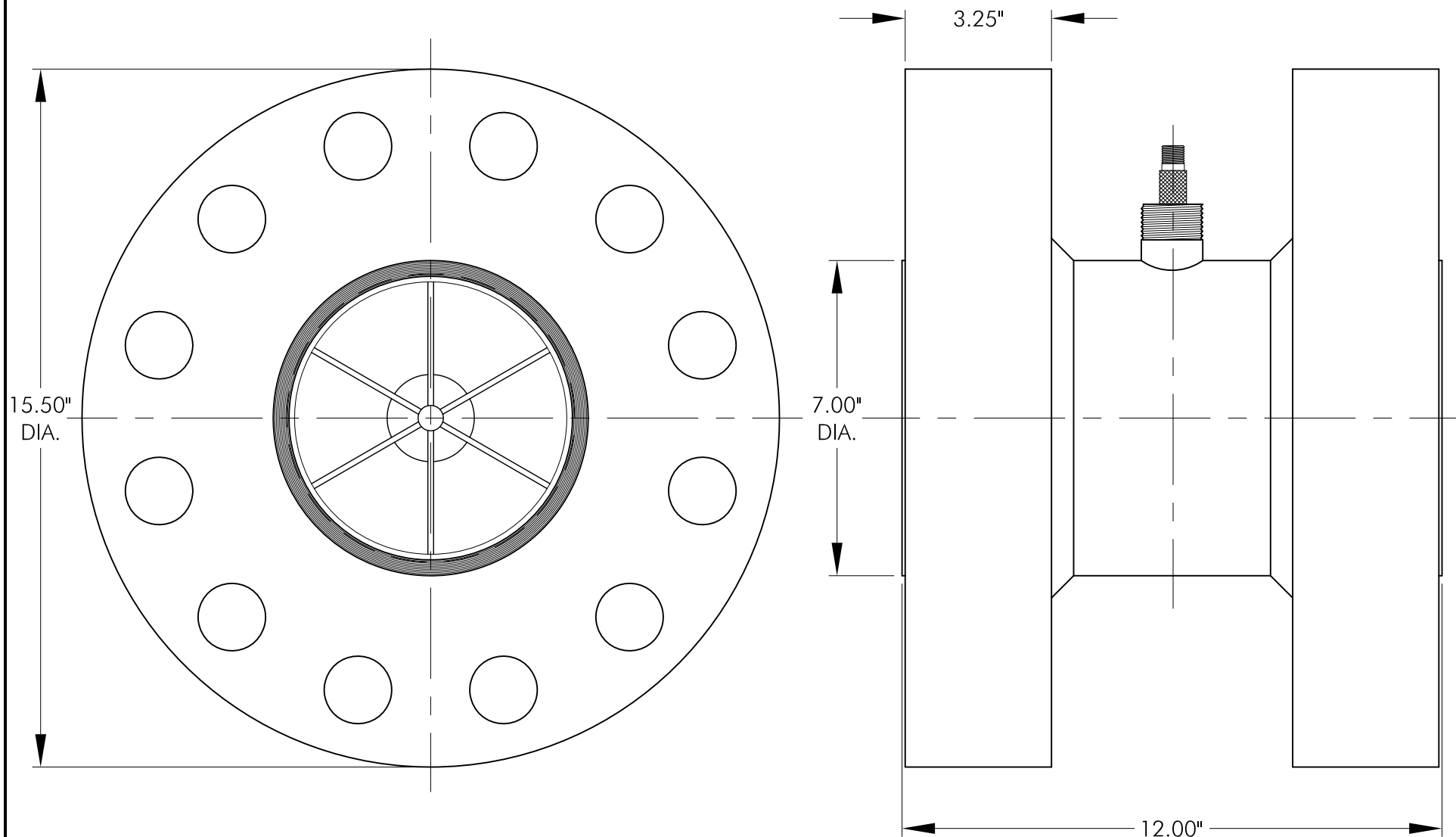

NOTE: DRAWING NOT TO SCALE

SPECIFICATIONS:

FLOW RATE: 200-2500 GPM

PRESSURE RATING: 3600 PSI

NOTE:

6" TURBINE REPAIR KIT PART NUMBER: 5.650

FLOW METER INSTALLATION DRAWING

6" TURBINE FLOW METER WITH 1500 LBS. RAISED FACE FLANGES, PART NO. 3.6000-1500

P.O. Box 12128

Odessa, TX 79768

Phone: 432-366-8699 Fax: 432-366-1106

E-mail: rk@eddevices.com Website: www.eddevices.com



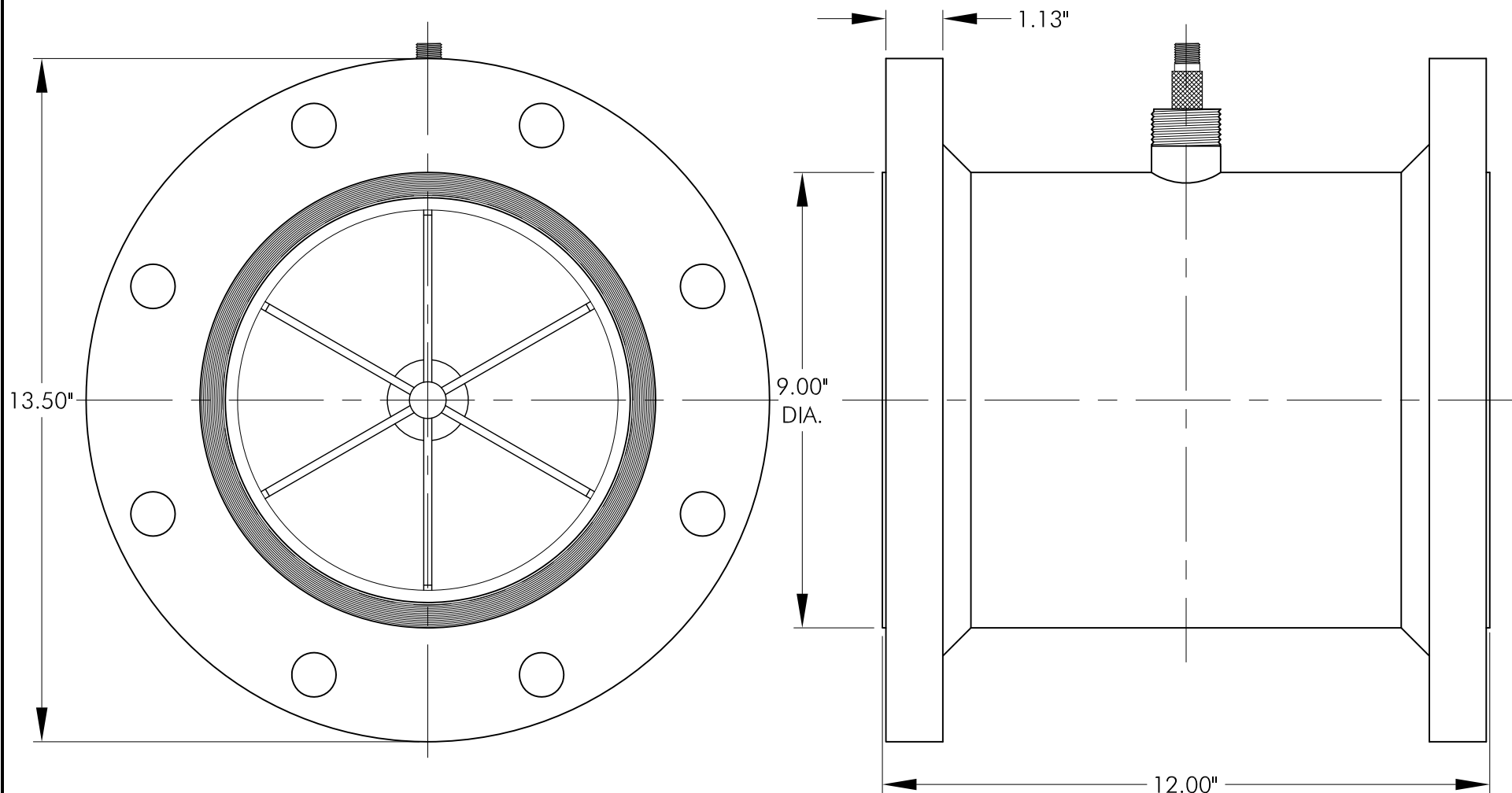

NOTE: DRAWING NOT TO SCALE

SPECIFICATIONS:

FLOW RATE: 350-3500 GPM

PRESSURE RATING: 275 PSI

NOTE:

8" TURBINE REPAIR KIT PART NUMBER: 5.850

FLOW METER INSTALLATION DRAWING

8" TURBINE FLOW METER WITH 150 LBS. RAISED FACE FLANGES, PART NO. 3.8000-150

P.O. Box 12128

Odessa, TX 79768

Phone: 432-366-8699 Fax: 432-366-1106

E-mail: rkw@eddevices.com Website: www.eddevices.com



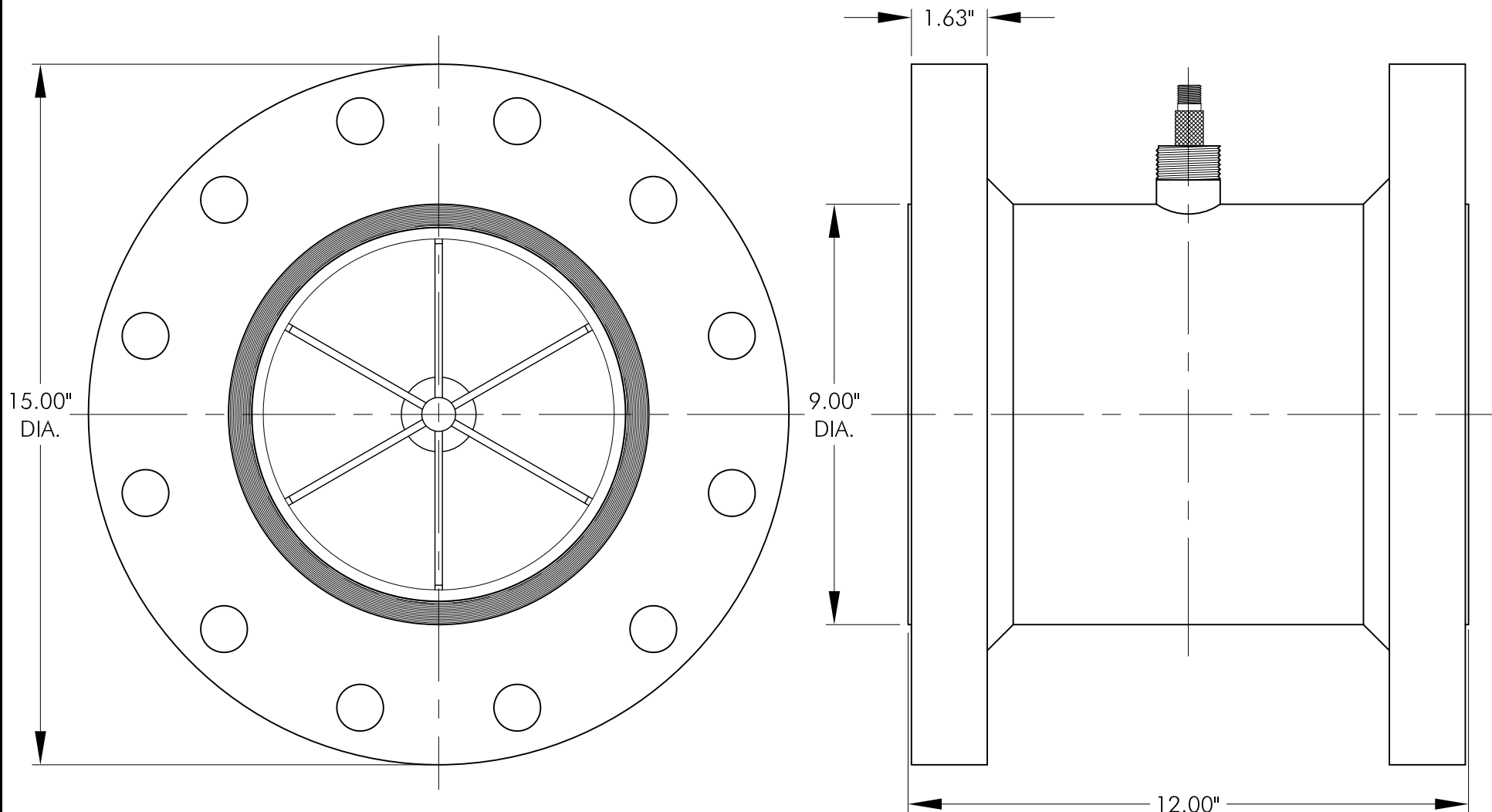

NOTE: DRAWING NOT TO SCALE

SPECIFICATIONS:

FLOW RATE: 350-3500 GPM

PRESSURE RATING: 720 PSI

NOTE:

8" TURBINE REPAIR KIT PART NUMBER: 5.850

FLOW METER INSTALLATION DRAWING

8" TURBINE FLOW METER WITH 300 LBS. RAISED FACE FLANGES, PART NO. 3.8000-300

P.O. Box 12128

Odessa, TX 79768

Phone: 432-366-8699 Fax: 432-366-1106

E-mail: rk@eddevices.com Website: www.eddevices.com



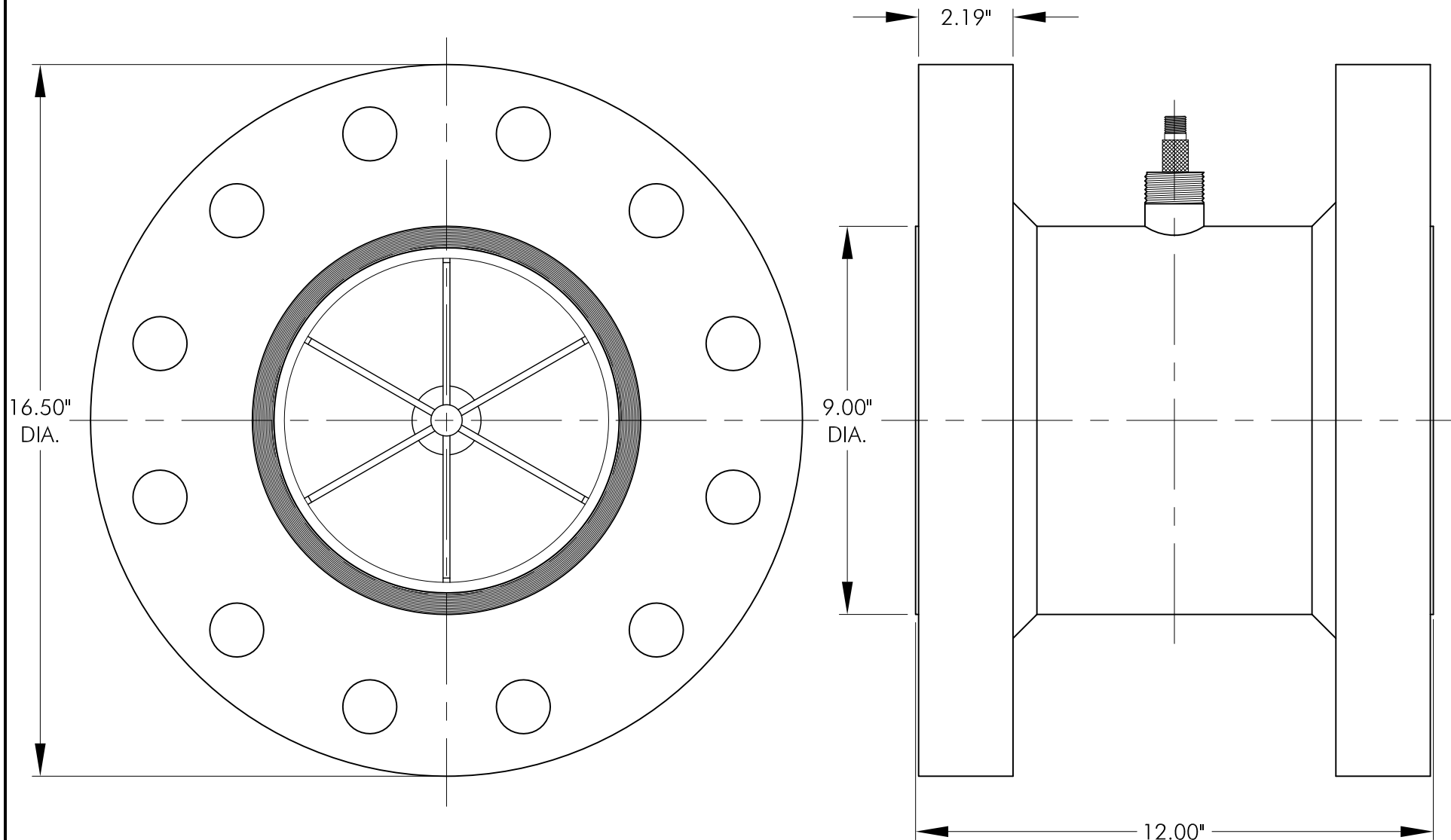

NOTE: DRAWING NOT TO SCALE

SPECIFICATIONS:

FLOW RATE: 350-3500 GPM

PRESSURE RATING: 1440 PSI

NOTE:

8" TURBINE REPAIR KIT PART NUMBER: 5.850

FLOW METER INSTALLATION DRAWING

8" TURBINE FLOW METER WITH 600 LBS. RAISED FACE FLANGES, PART NO. 3.8000-600

P.O. Box 12128

Odessa, TX 79768

Phone: 432-366-8699 Fax: 432-366-1106

E-mail: rkw@eddevices.com Website: www.eddevices.com



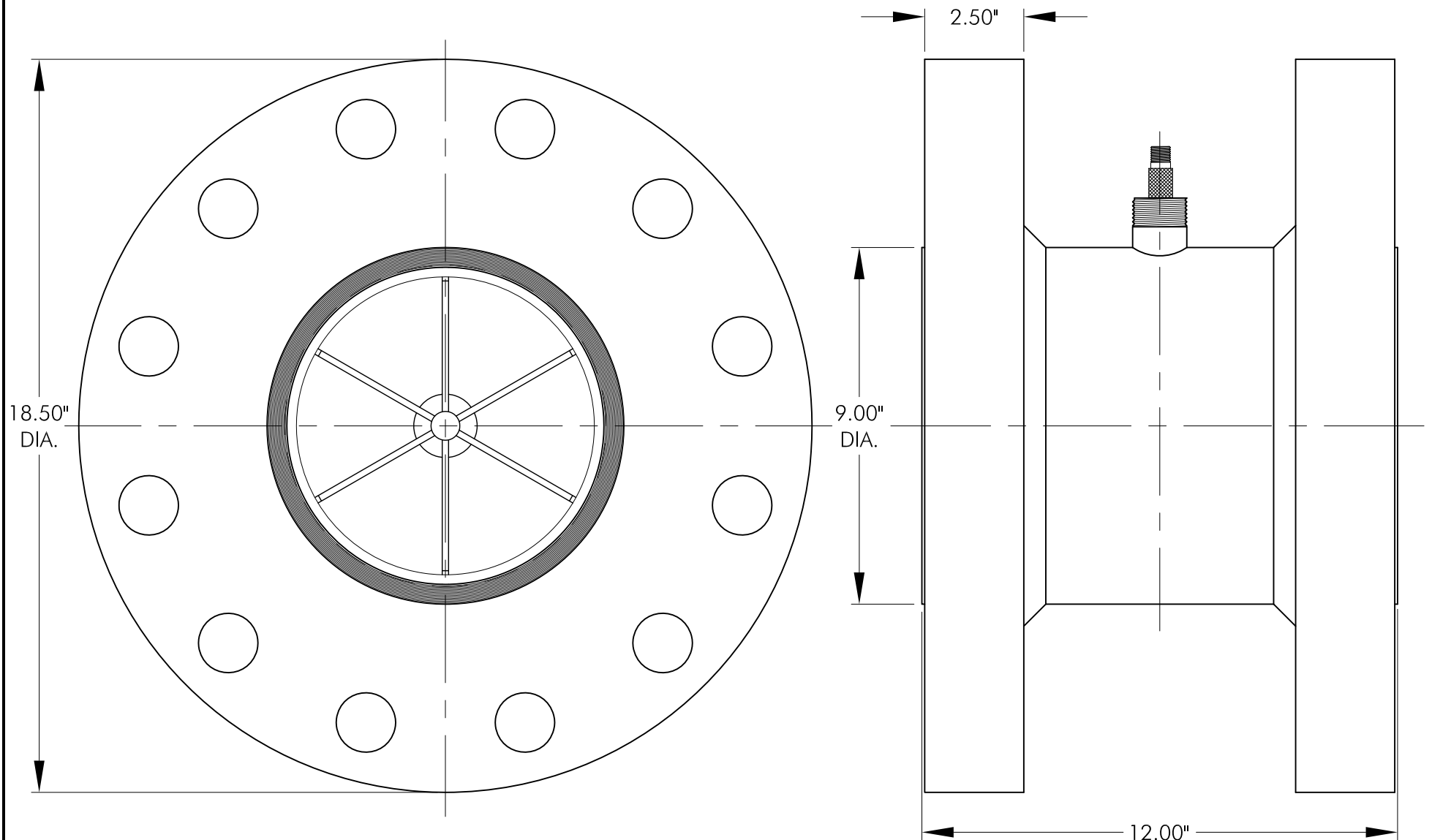

NOTE: DRAWING NOT TO SCALE

SPECIFICATIONS:

FLOW RATE: 350-3500 GPM

PRESSURE RATING: 2160 PSI

NOTE:

8" TURBINE REPAIR KIT PART NUMBER: 5.850

FLOW METER INSTALLATION DRAWING

8" TURBINE FLOW METER WITH 900 LBS. RAISED FACE FLANGES, PART NO. 3.8000-900

P.O. Box 12128

Odessa, TX 79768

Phone: 432-366-8699 Fax: 432-366-1106

E-mail: rkw@eddevices.com Website: www.eddevices.com



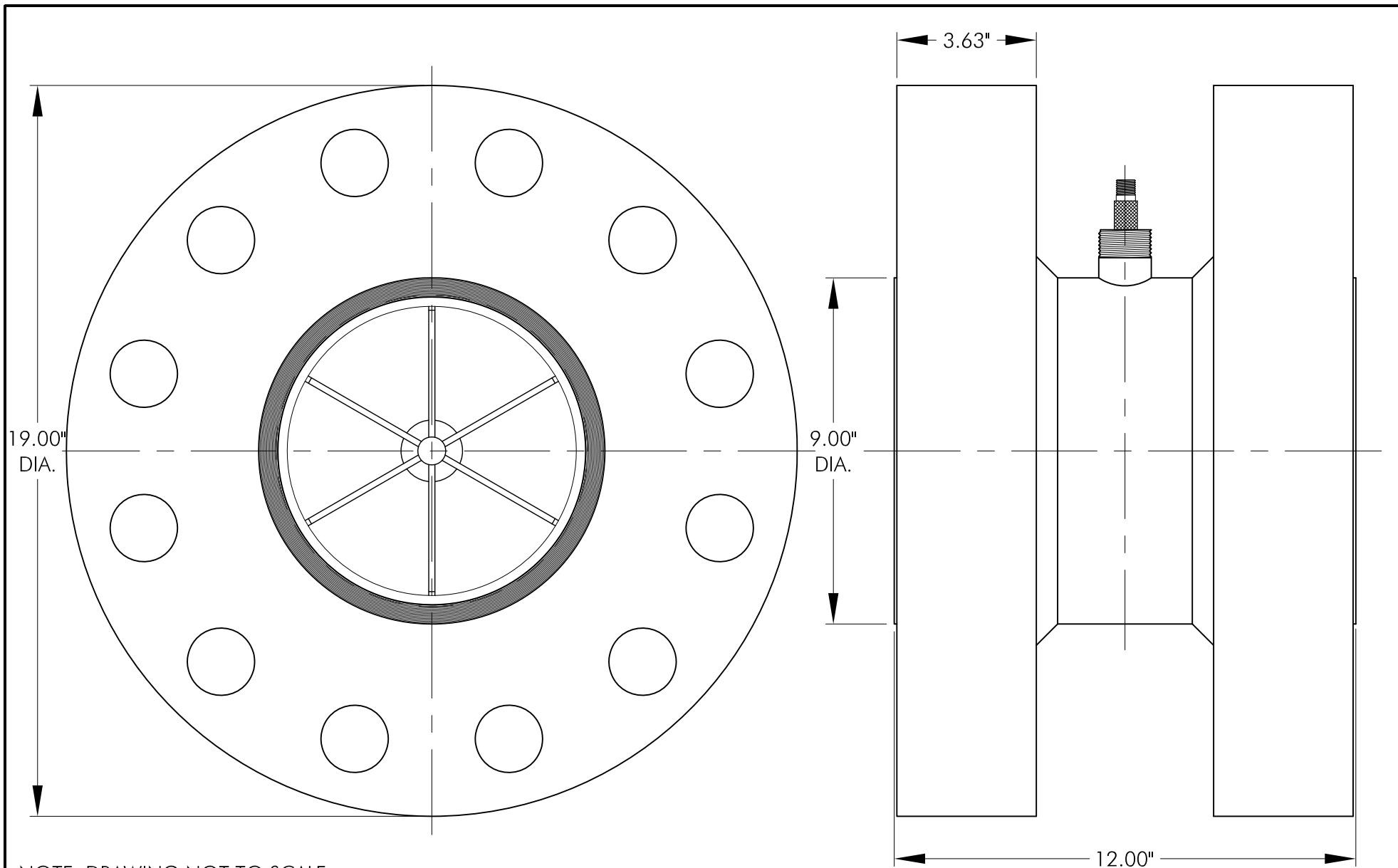

SPECIFICATIONS:

FLOW RATE: 350-3500 GPM

PRESSURE RATING: 3600 PSI

NOTE:

8" TURBINE REPAIR KIT PART NUMBER: 5.850

FLOW METER INSTALLATION DRAWING

8" TURBINE FLOW METER WITH 1500 LBS. RAISED FACE FLANGES, PART NO. 3.8000-1500

P.O. Box 12128

Odessa, TX 79768

Phone: 432-366-8699 Fax: 432-366-1106

E-mail: rkw@eddevices.com Website: www.eddevices.com

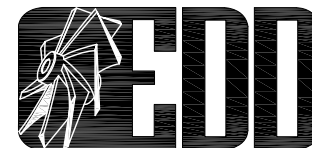

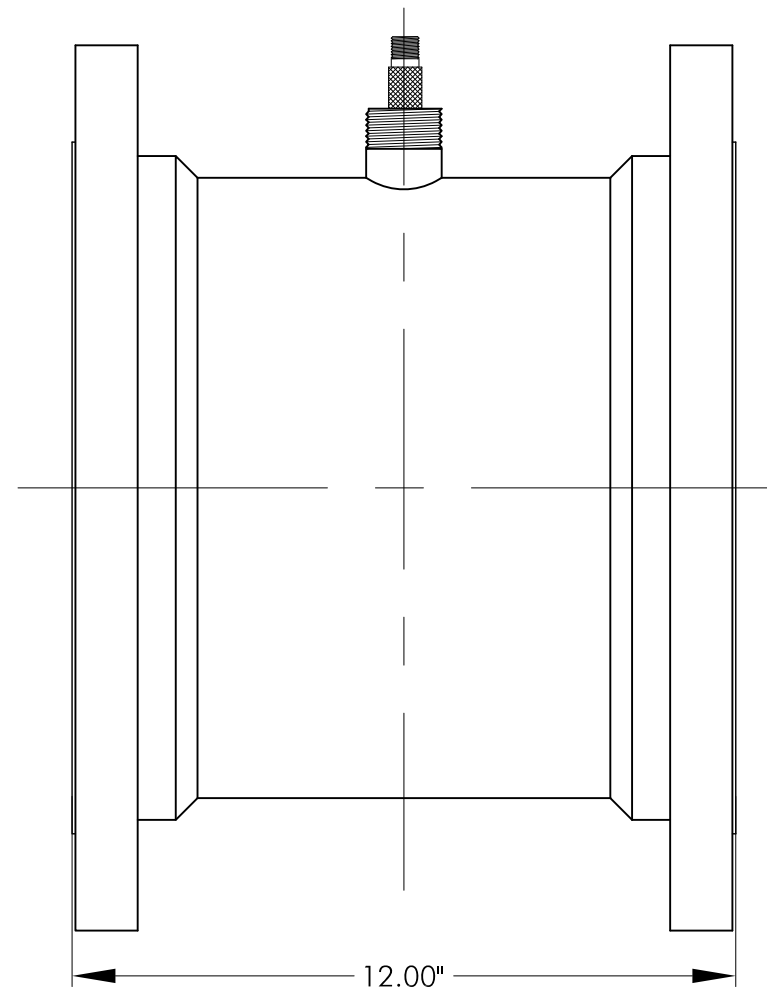
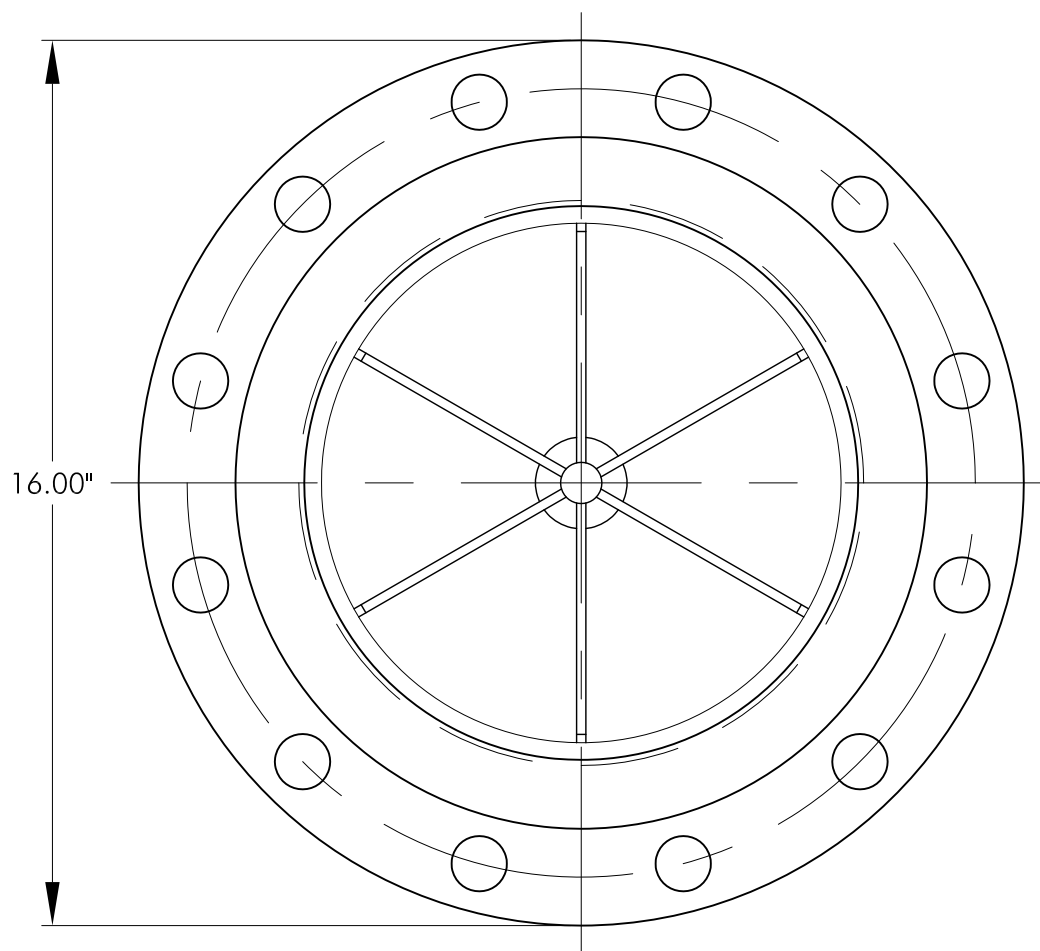

NOTE: DRAWING NOT TO SCALE

SPECIFICATIONS:

FLOW RATE: 550-5500 GPM

PRESSURE RATING: 275 PSI

NOTE:

10" TURBINE REPAIR KIT PART NUMBER: 5.1050

FLOW METER INSTALLATION DRAWING

10" x 10" TURBINE FLOW METER WITH 150 SERIES FLANGES, PART NO. 3.10000-150

P.O. Box 12128

Odessa, TX 79768

Phone: 432-366-8699 Fax: 432-366-1106

E-mail: rk@eddevices.com Website: www.eddevices.com

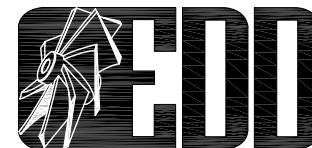



Electronic Data Devices

Turbine Flow Meters



Square Flanged Turbine Flow Meters

Electronic Data Devices offers a line of turbine flow meters that are available with ranges from 5 GPM to 400 GPM covering a wide range of measurement applications. Our turbine flow meters are manufactured to the highest quality standards. Some of the typical applications include: oilfield waterflood, production, well servicing, pipelines, mining, chemicals, food and beverage industry, and most other liquid applications.

Square flanged turbine flow meters are available with raised face 316SS schedule 160 flanges. Operating pressure is 3600 psi. Square flanged meters are available in the following sizes: 1", 1 1/2" and 2".

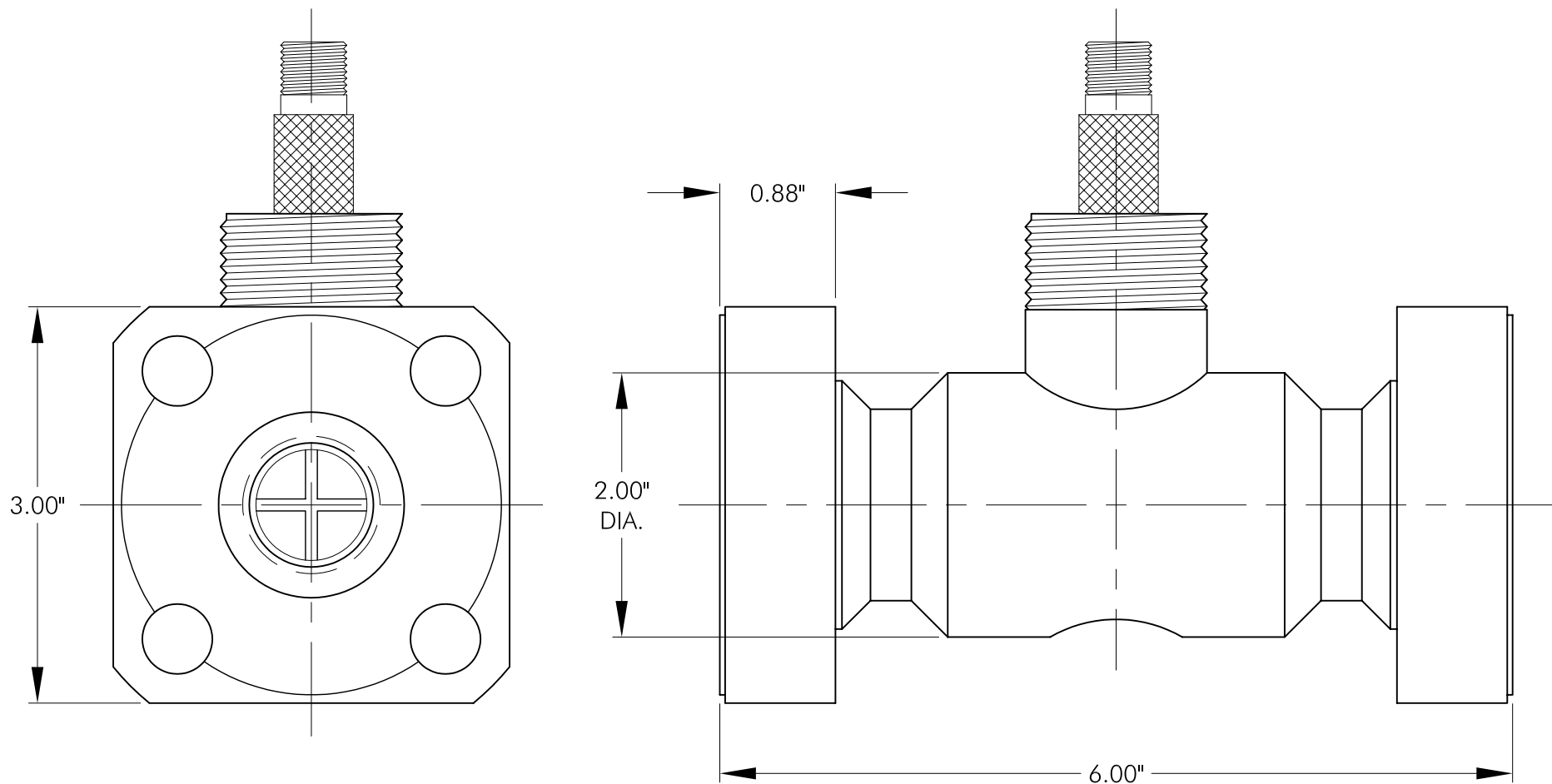

NOTE: DRAWING NOT TO SCALE

SPECIFICATIONS:

FLOW RATE: 5-50 GPM

PRESSURE RATING: 275 PSI

NOTE:

1" TURBINE REPAIR KIT PART NUMBER: 5.100

FLOW METER INSTALLATION DRAWING

1" TURBINE FLOW METER W/ SQUARE SCHEDULE 160 FLANGES, PART NO. 3.1000SQ-SCH160

P.O. Box 12128

Odessa, TX 79768

Phone: 432-366-8699 Fax: 432-366-1106

E-mail: rkw@eddevices.com Website: www.eddevices.com



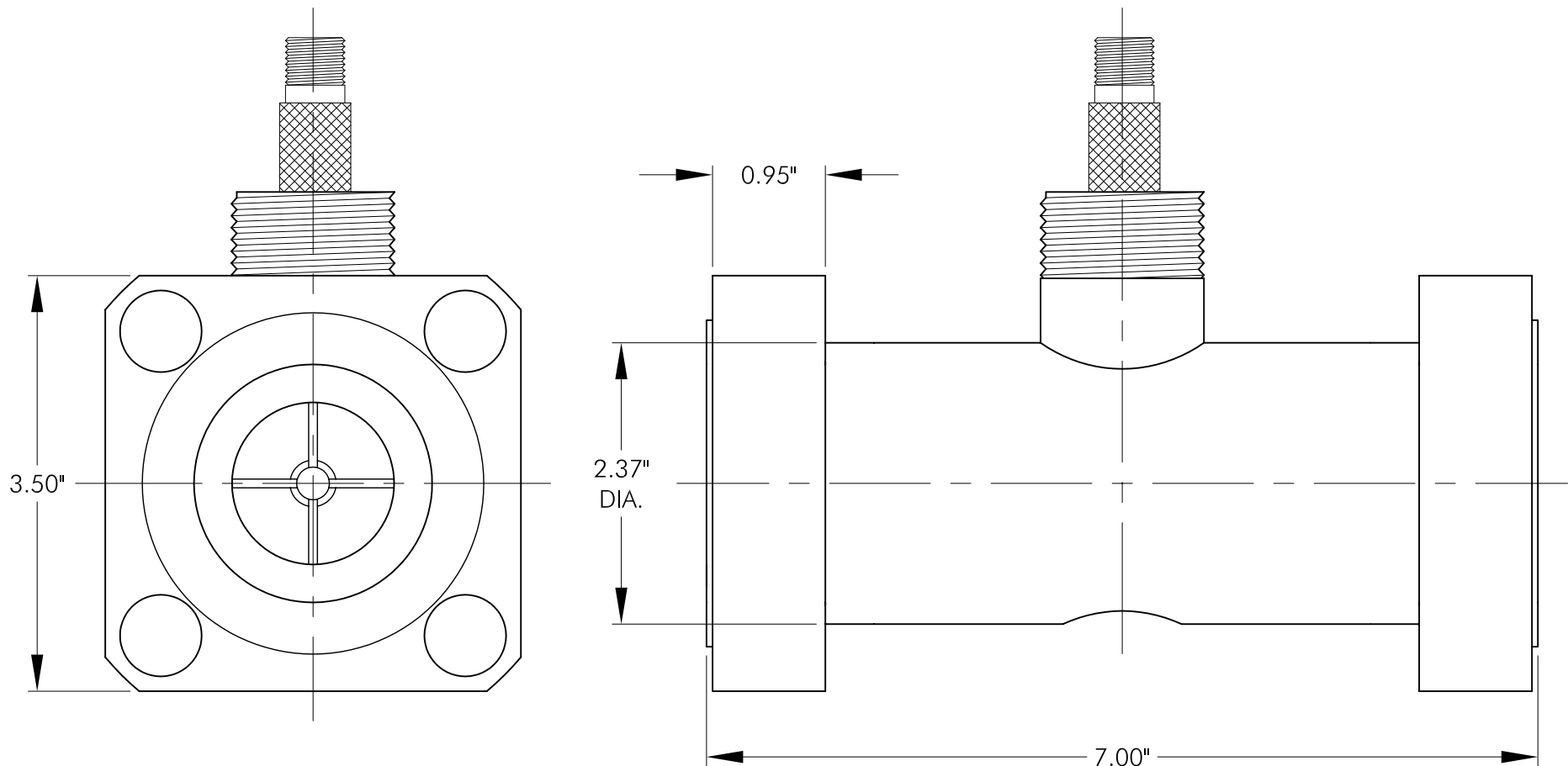

NOTE: DRAWING NOT TO SCALE

SPECIFICATIONS:

FLOW RATE: 15-180 GPM

PRESSURE RATING: 275 PSI

NOTE:

1.5" TURBINE REPAIR KIT PART NUMBER: 5.150

FLOW METER INSTALLATION DRAWING

1.5" TURBINE FLOW METER W/ SQUARE SCHEDULE 160 FLANGES, PART NO. 3.1500SQ-SCH160

P.O. Box 12128

Odessa, TX 79768

Phone: 432-366-8699 Fax: 432-366-1106

E-mail: rkw@eddevices.com Website: www.eddevices.com

